



# Orderflows Unlocked

Advanced Trade Setup Encyclopedia

Trade Setups Part 1: Setups 1-20

[ORDERFLOWS.COM](https://orderflows.com)

The 91 trade setups found here are not in any special order, meaning the earlier ones are better than the later ones.

## 1. Delta Breakout + Extreme Delta Threshold

Explanation: Delta breakout shows directional moves while Extreme Delta Threshold validates institutional participation. Together they indicate:

- Strong institutional commitment.
- Clear directional bias.
- High probability continuation moves.

Setup triggers when delta exceeds normal range and delta expanding directionally.

Order Flows Trader (ES 12-24 (1 Minute))

# 1. Delta Breakout + Extreme Delta Threshold

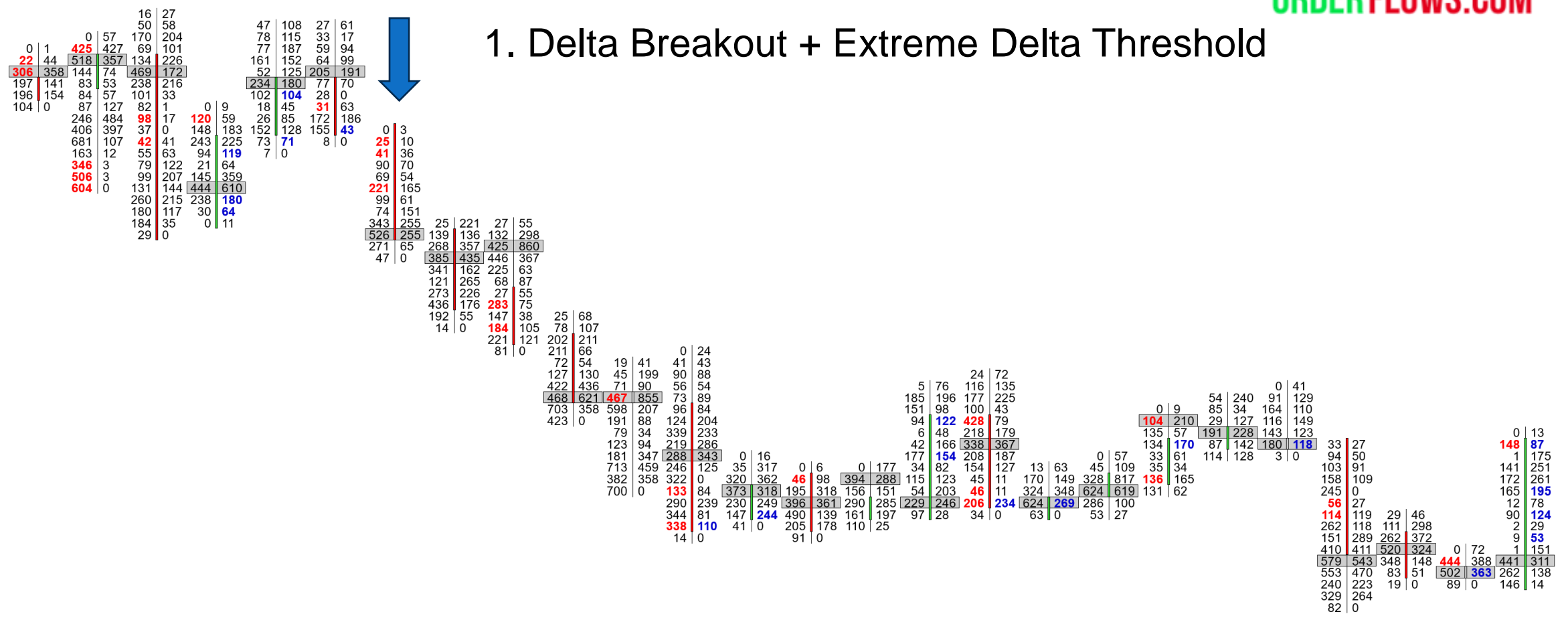

Delta	-2135	-524	400	273	-35	-681	-161	-142	-680	-797	-926	360	-323	12	353	-424	-365	393	60	339	-27	-668	-133	-212	290
Max. Delta	119	133	597	417	166	3	210	566	45	220	162	465	12	222	488	0	33	453	163	361	136	2	214	87	403
Min. Delta	-2561	-532	0	-22	-37	-688	-285	-159	-757	-1306	-931	-24	-364	-55	-67	-478	-368	-8	-75	0	-67	-1071	-139	-222	-400
Cum. Delta	7168	6644	7044	7317	7282	6601	6440	6298	5618	4821	3895	4255	3932	3944	4297	3873	3508	3901	3961	4300	4273	3605	3472	3260	3550
Delta / Volume	-33.10%	-11.59%	11.88%	11.73%	-2.08%	-23.23%	-3.81%	-3.23%	-14.22%	-12.57%	-18.16%	13.57%	-12.80%	0.54%	12.93%	-11.26%	-18.04%	12.82%	4.07%	23.24%	-1.98%	-10.86%	-5.09%	-11.41%	8.36%
Volume	6451	4522	3366	2327	1683	2931	4227	4390	4782	6341	5100	2652	2523	2234	2731	3764	2023	3065	1476	1459	1367	6150	2611	1858	3470

© 2024 NinjaTrader, LLC 10:28 10:29 10:30 10:31 10:32 10:33 10:34 10:35 10:36 10:37 10:38 10:39 10:40 10:41 10:42 10:43 10:44 10:45 10:46 10:47 10:48 10:49 10:50 10:51 10:52 10:53

Order Flows Trader (ES 12-24 (1 Minute))

# 1. Delta Breakout + Extreme Delta Threshold

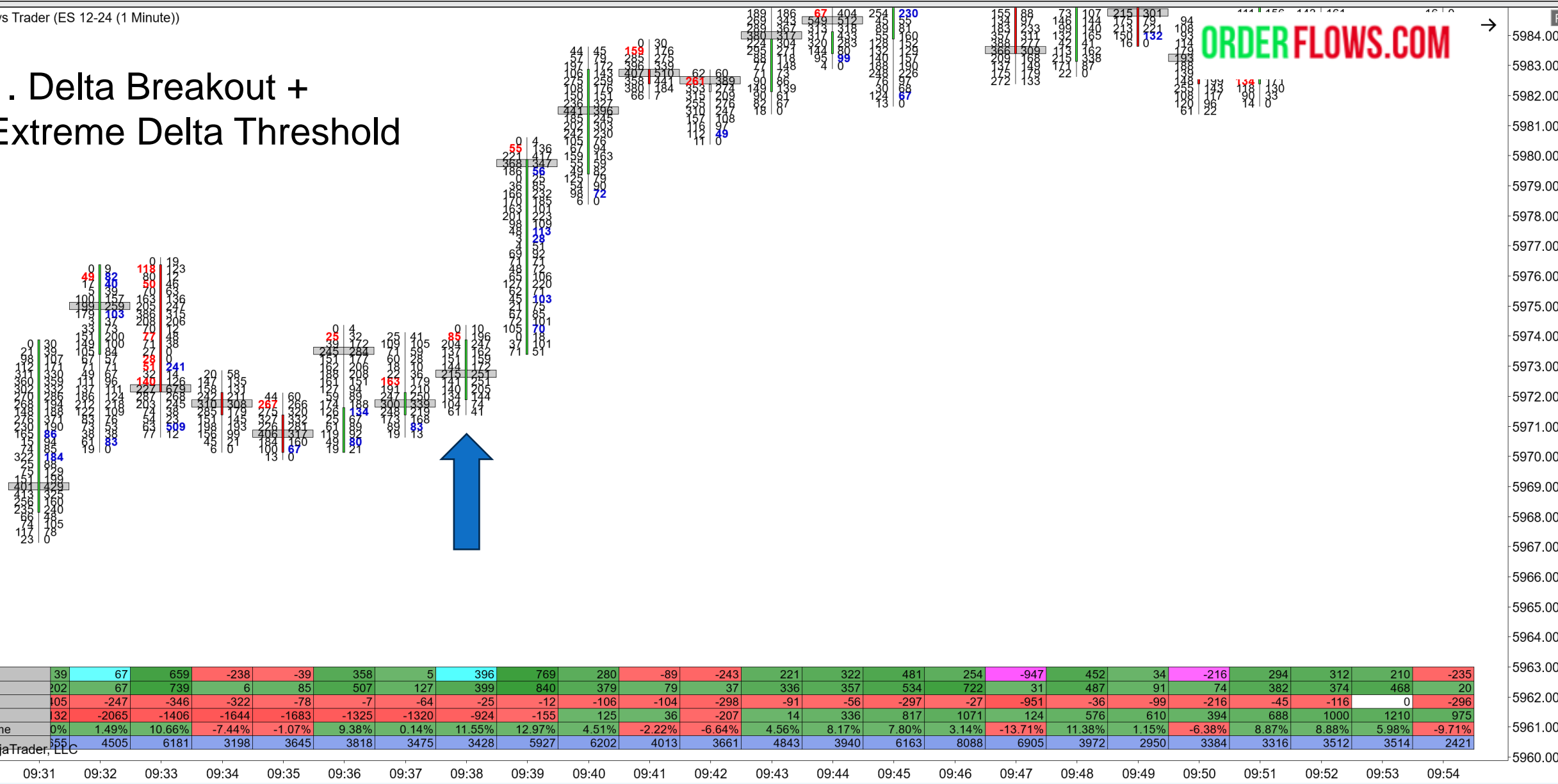

Delta	39	67	659	-238	-39	358	5	396	769	280	-89	-243	221	322	481	254	-947	452	34	-216	294	312	210	-235
Max. Delta	202	67	739	6	85	507	127	399	840	379	79	37	336	357	534	722	31	487	91	74	382	374	468	20
Min. Delta	105	-247	-346	-322	-78	-7	-64	-25	-12	-106	-104	-298	-91	-56	-297	-27	-951	-36	-99	-216	-45	-116	0	-296
Cum. Delta	132	-2065	-1406	-1644	-1683	-1325	-1320	-924	-155	125	36	-207	14	336	817	1071	124	576	610	394	688	1000	1210	975
Delta / Volume	0%	1.49%	10.66%	-7.44%	-1.07%	9.38%	0.14%	11.55%	12.97%	4.51%	-2.22%	-6.64%	4.56%	8.17%	7.80%	3.14%	-13.71%	11.38%	1.15%	-6.38%	8.87%	8.88%	5.98%	-9.71%
Volume	559	4505	6181	3198	3645	3818	3475	3428	5927	6202	4013	3661	4843	3940	6163	8088	6905	3972	2950	3384	3316	3512	3514	2421

## 2. Accumulation/Distribution + Stacked Imbalance

Explanation: Shows institutional positioning with multiple order flow pressure points:

- Clear buildup or distribution of positions.
- Repeated buying/selling pressure.
- Strong directional intent.

Setup triggers when passive traders turn into or are accompanied by aggressive traders.

# 2. Accumulation/Distribution + Stacked Imbalance

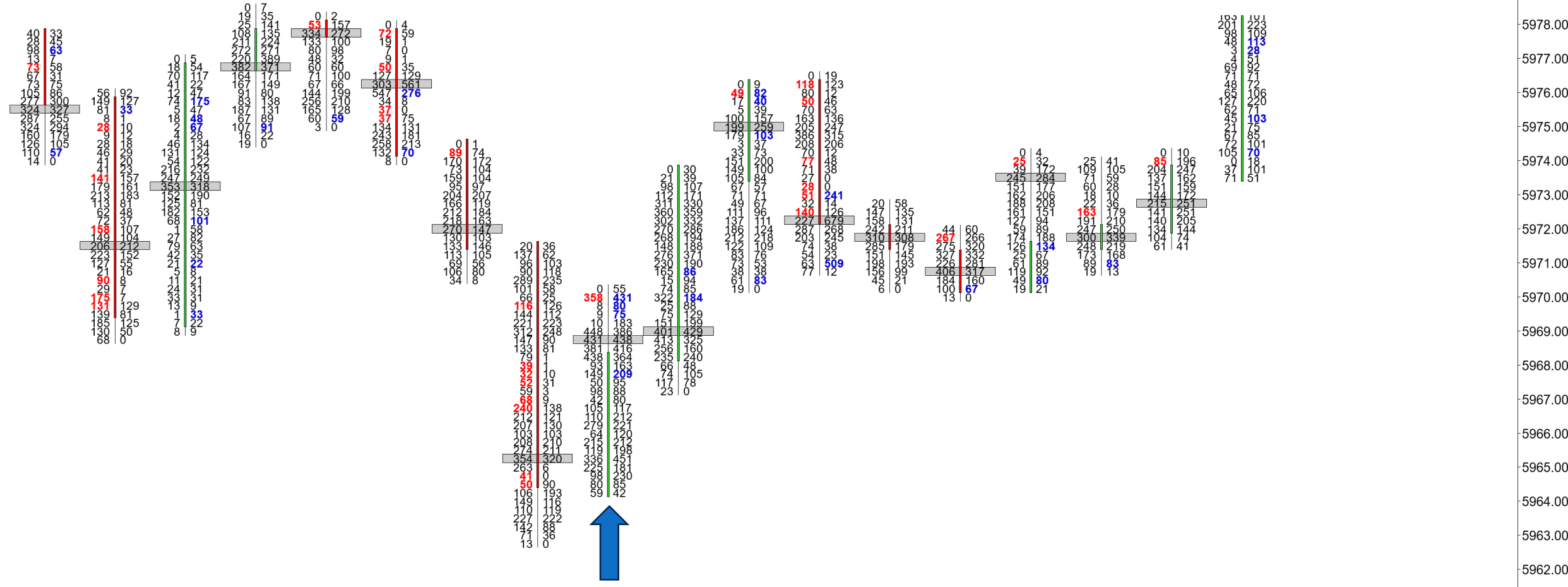

Delta	-1013	648	306	9	-273	-371	-1296	927	39	67	659	-238	-39	358	5	396	769	280	-89	-243
Max. Delta	29	648	334	28	206	1	3	1706	202	67	739	6	85	507	127	399	840	379	79	37
Min. Delta	-1016	-10	-133	-114	-286	-456	-1497	-21	-405	-247	-346	-322	-78	-7	-64	-25	-12	-106	-104	-298
Cum. Delta	-2121	-1473	-1167	-1158	-1431	-1802	-3098	-2171	-2132	-2065	-1406	-1644	-1683	-1325	-1320	-924	-155	125	36	-207
Delta / Volume	-19.54%	13.42%	6.68%	0.30%	-7.26%	-9.02%	-14.99%	9.93%	0.40%	1.49%	10.66%	-7.44%	-1.07%	9.38%	0.14%	11.55%	12.97%	4.51%	-2.22%	-6.64%
Volume	5183	4828	4582	2957	3761	4111	8646	9337	9655	4505	6181	3198	3645	3818	3475	3428	5927	6202	4013	3661

Order Flows Trader (ES 12-24 (1 Minute))

ORDERFLOWS.COM

## 2. Accumulation/Distribution + Stacked Imbalance

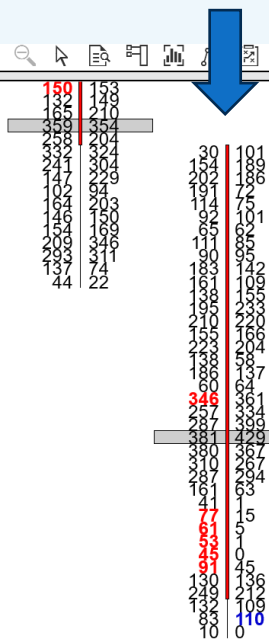

Delta	1681	-279	566	-415	-477	154	-55	-543	-66	543	-184	-437	979	588	-291	985
Max. Delta	1688	377	672	1	59	340	19	467	247	884	367	24	1105	633	511	1108
Min. Delta	-50	-343	-232	-1125	-719	-939	-822	-959	-534	-452	-281	-697	-1	-263	-304	-36
Cum. Delta	3350	3071	3637	3222	2745	2899	2844	2301	2235	2778	2594	2157	3136	3724	3433	4418
Delta / Volume	7.84%	-3.23%	5.66%	-3.10%	-4.08%	1.09%	-0.51%	-3.48%	-0.50%	3.53%	-1.93%	-4.80%	13.62%	6.01%	-2.62%	14.16%
Volume	9423	8631	10.01k	13.4k	11.68k	14.13k	10.81k	15.61k	13.31k	15.37k	9512	9105	7187	9788	6955	

08:32 08:33 08:34 08:35 08:36 08:37 08:38 08:39 08:40 08:41 08:42 08:43 08:44 08:45 08:46 08:47

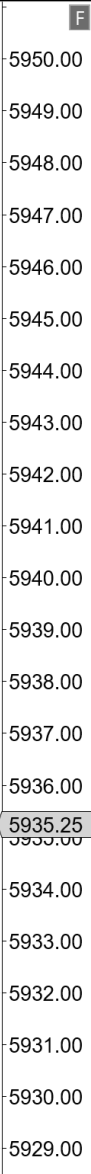

### 3. Market Sweep + Resting Liquidity

Adjust Resting Liquidity by market.

Explanation: Identifies stop runs and potential reversal points:

- Stop loss triggered or strong aggressive trading.
- Clearing out liquidity.
- Potential reversal zones.

Setup triggers after sweep completion and major liquidity level.

### 3. Market Sweep + Resting Liquidity

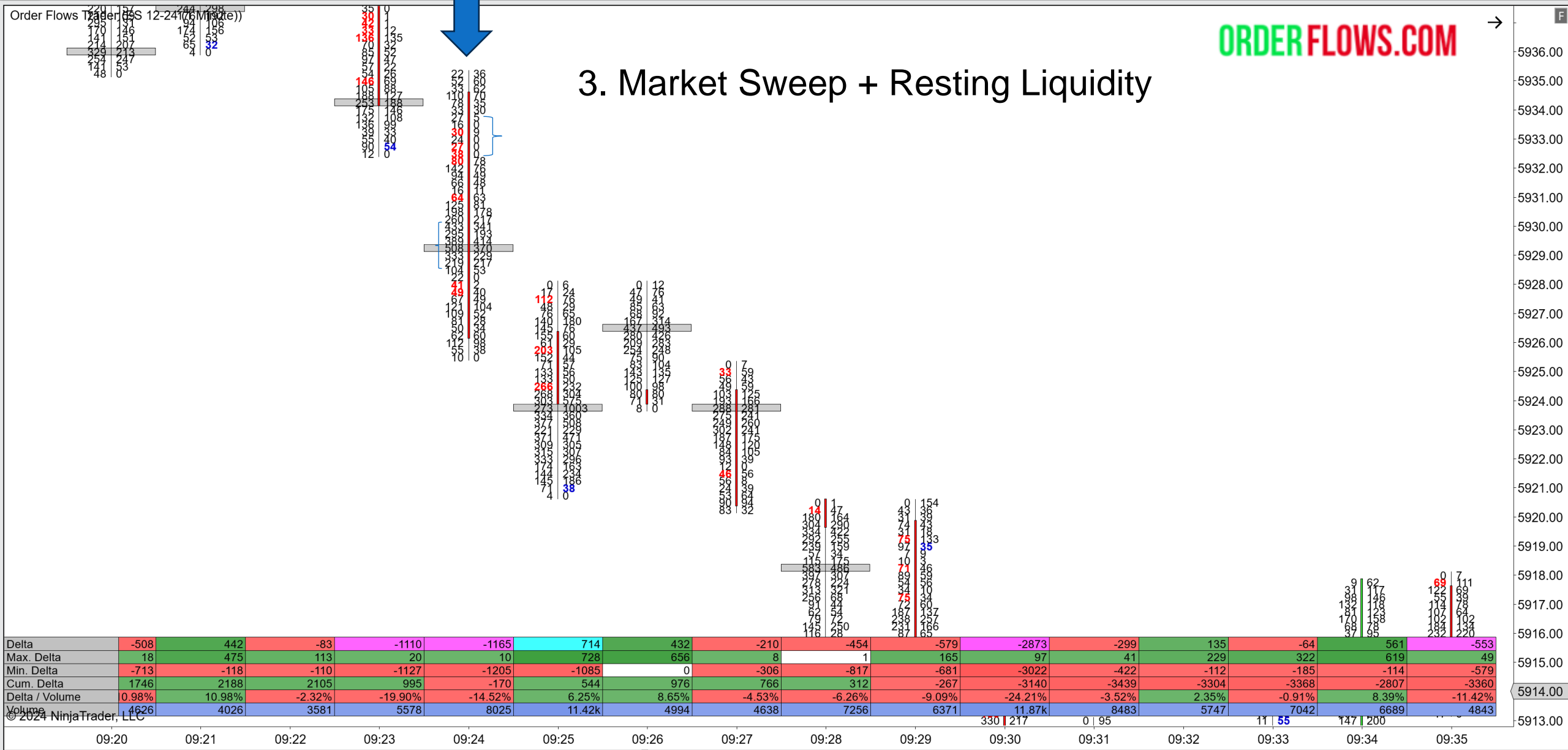

Order Flows Trader (ES 12-24 (1 Minute))

ORDERFLOWS.COM

# 3. Market Sweep + Resting Liquidity

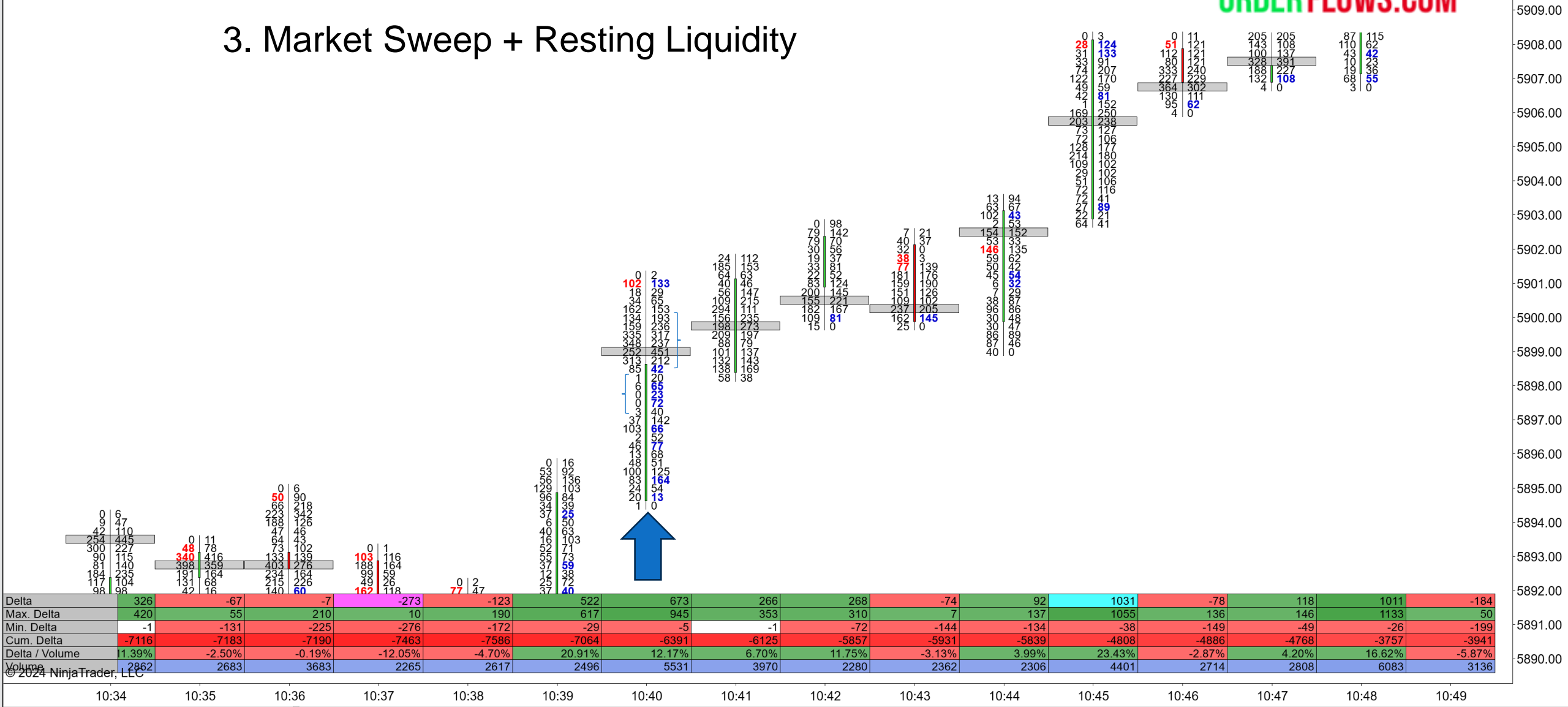

#### 4. POC Slingshot + Exhaustion Prints

Use Trade Entry Signal

Explanation: Shows rejection from POC with exhaustive trading:

- Strong price rejection.
- Volume exhaustion.
- Reversal potential.

Setup triggers when price strongly rejects POC with exhaustion prints.

Order Flows Trader (ES 12-24 (1 Minute))

# 4. POC Slingshot + Exhaustion Prints

ORDERFLOWS.COM

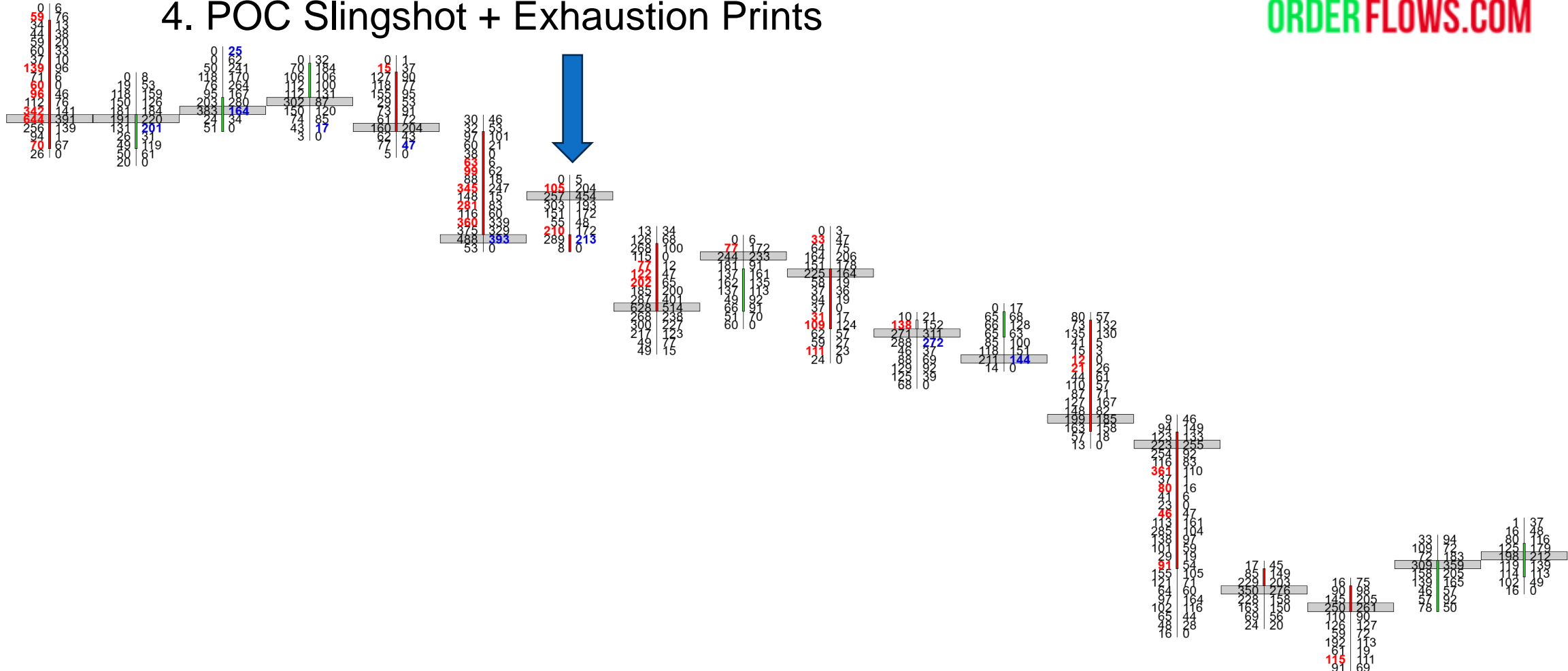

Delta	-1044	227	407	-110	-72	-900	83	-785	0	-264	-170	47	-173	-812	-108	-39	276	122
Max. Delta	33	320	652	13	36	69	192	0	174	152	4	71	92	90	31	17	303	122
Min. Delta	-1134	-4	-51	-238	-129	-949	-44	-895	-34	-324	-338	-89	-290	-993	-185	-210	-17	-41
Cum. Delta	-4449	-4222	-3815	-3925	-3997	-4897	-4814	-5599	-5599	-5863	-6033	-5986	-6159	-6971	-7079	-7118	-6842	-6720
Delta / Volume	-31.05%	10.82%	16.91%	-6.00%	-4.26%	-20.24%	2.92%	-15.62%	0.00%	-11.71%	-7.88%	3.63%	-6.98%	-16.74%	-4.86%	-1.53%	12.12%	7.33%
Volume	3362	2097	2407	1834	1692	4446	2839	5027	2328	2254	2156	1295	2477	4852	2222	2543	2278	1664

11:08 11:09 11:10 11:11 11:12 11:13 11:14 11:15 11:16 11:17 11:18 11:19 11:20 11:21 11:22 11:23 11:24 11:25

5915.00  
5914.00  
5913.00  
5912.00  
5911.00  
5910.00  
5909.00  
5908.00  
5907.00  
5906.00  
5905.00  
5904.00  
5903.00  
5902.00  
5901.00  
5900.00  
5899.50  
5899.00  
5898.00  
5897.00  
5896.00  
5895.00  
5894.00  
5893.00

Order Flows Trader (ES 12-24 (1 Minute))

ORDERFLOWS.COM

# 4. POC Slingshot + Exhaustion Prints

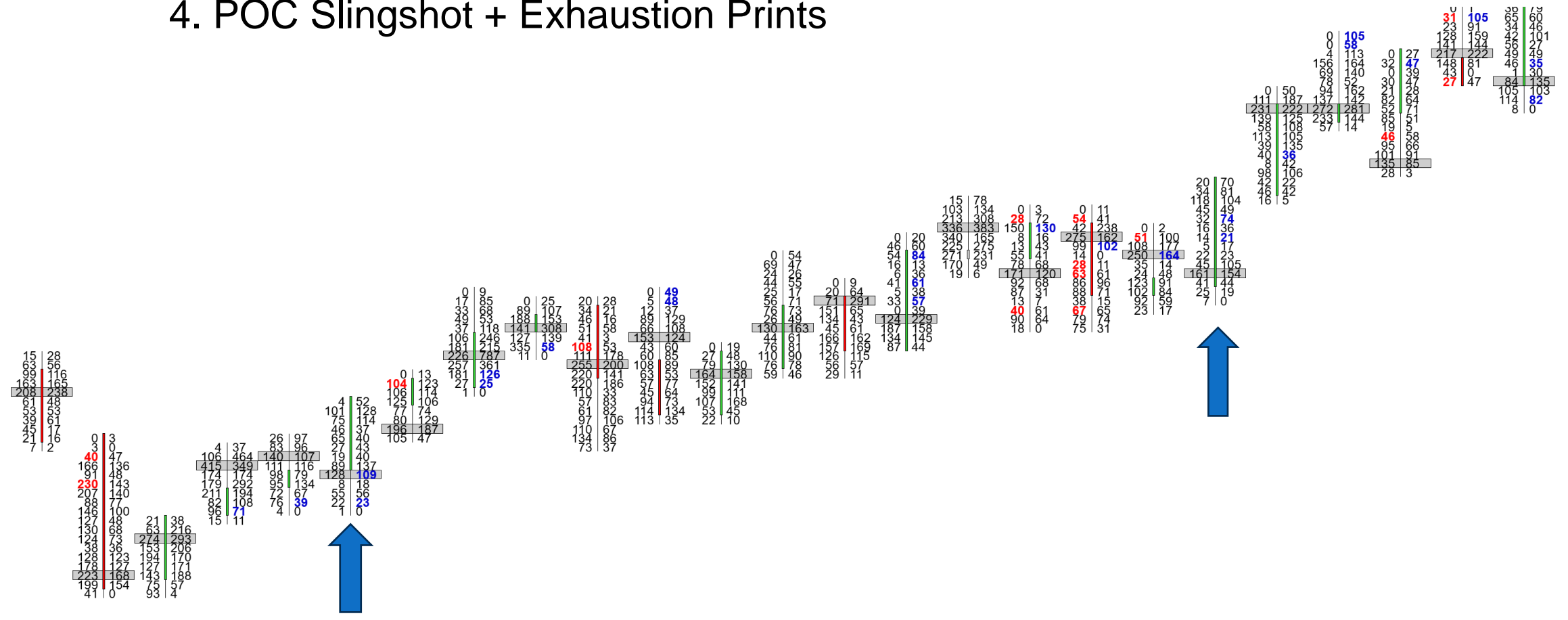

Delta	26	-668	200	418	30	157	0	978	-101	-370	143	127	96	92	251	-63	-119	-30	-52	212	244	275	-44	92	221
Max. Delta	59	3	213	435	70	161	36	981	15	17	395	138	222	236	279	164	7	185	7	215	286	468	8	176	221
Min. Delta	-36	-697	-63	-4	-39	-6	-90	0	-229	-457	-58	-11	-5	-4	-5	-80	-181	-61	-111	-41	-29	-50	-211	-31	-56
Cum. Delta	57	-2725	-2525	-2107	-2077	-1920	-1920	-942	-1043	-1413	-1270	-1143	-1047	-955	-704	-767	-886	-916	-968	-756	-512	-237	-281	-189	32
Delta / Volume	5%	-18.30%	8.05%	14.02%	2.08%	10.93%	0.00%	30.49%	-6.01%	-11.84%	6.54%	8.28%	5.56%	4.60%	14.62%	-1.90%	-7.59%	-1.51%	-3.32%	15.34%	11.48%	11.11%	-3.13%	5.72%	13.60%
Volume	574	3650	2486	2982	1440	1437	1586	3208	1681	3126	2187	1533	1726	2002	1717	3321	1567	1986	1564	1382	2126	2475	1408	1608	1625

11:04 11:05 11:06 11:07 11:08 11:09 11:10 11:11 11:12 11:13 11:14 11:15 11:16 11:17 11:18 11:19 11:20 11:21 11:22 11:23 11:24 11:25 11:26 11:27 11:28

5962.00  
5961.50  
5961.00  
5960.00  
5959.00  
5958.00  
5957.00  
5956.00  
5955.00  
5954.00  
5953.00  
5952.00  
5951.00  
5950.00  
5949.00  
5948.00  
5947.00  
5946.00  
5945.00  
5944.00  
5943.00  
5942.00

## 5. Delta + Volume Decline + Momentum Strength + Exhaustion Prints

Explanation: Identifies strong trends with conducive order flow:

- Aggressive order flow moving with price.
- Diminishing participation as market moves away.
- Exhaustion at bar extreme.

Triggers when price moves in the direction of aggressive trading with falling volume at the opposite end of the bar.

# 5. Delta + Volume Decline + Momentum Strength + Exhaustion Prints

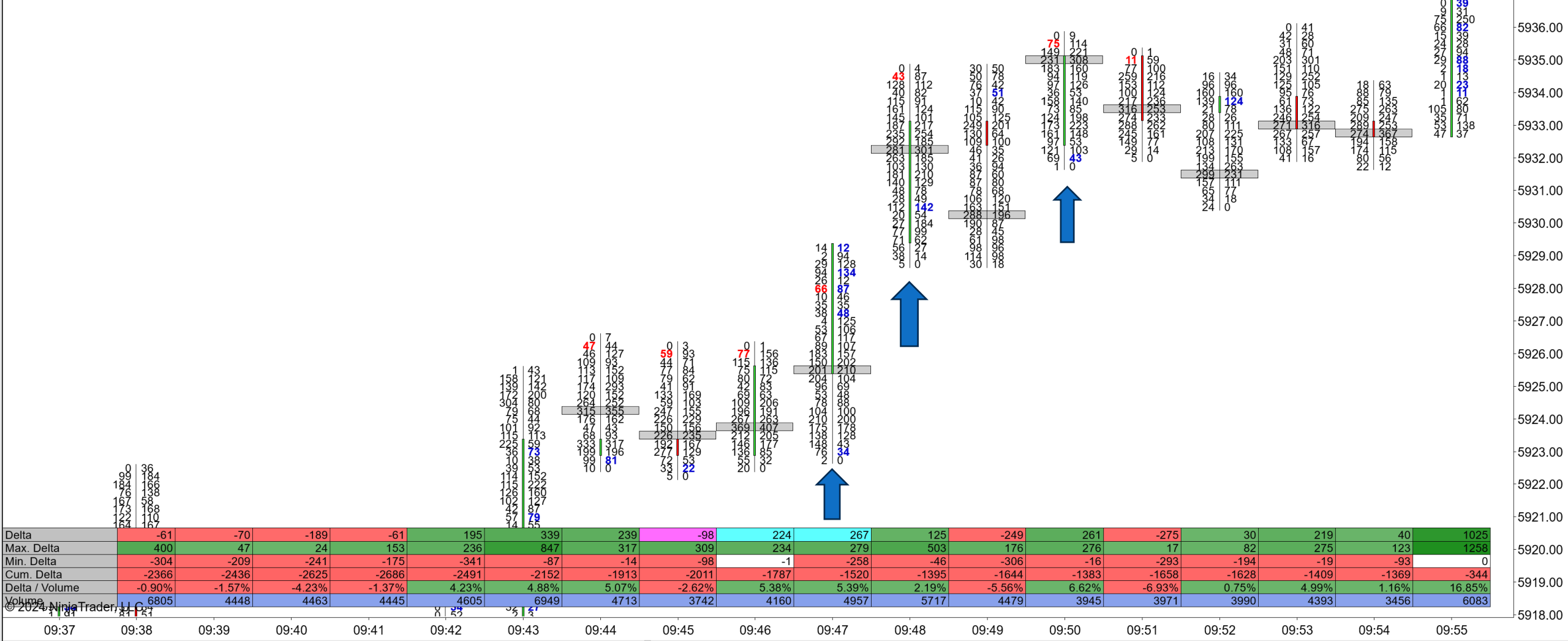

# 5. Delta + Volume Decline + Momentum Strength + Exhaustion Prints

Order Flows Trader (ES 12-24 (1 Minute))

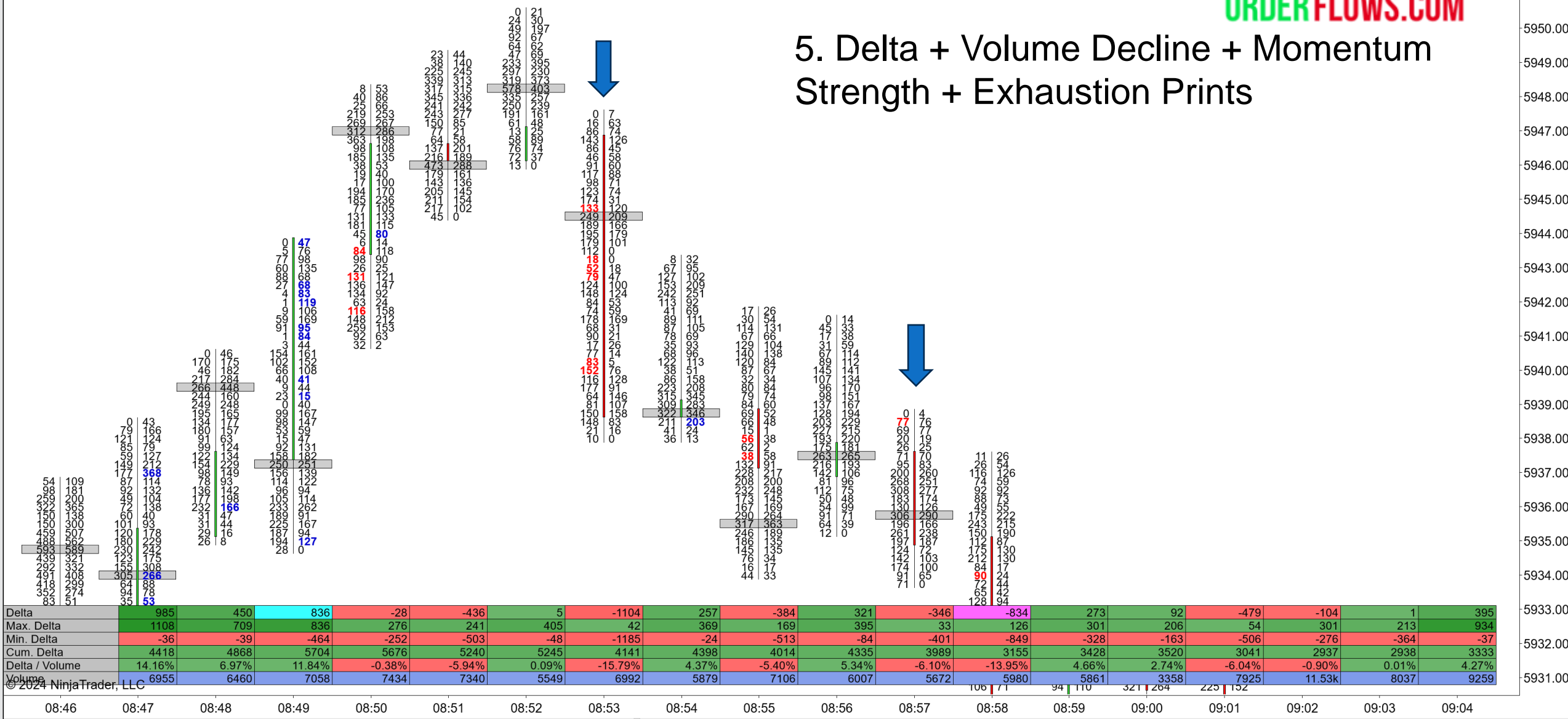

## 6. Open POC + Zero Print

Explanation: Shows strong moves with lack of opposition:

- Clear directional strength.
- No counter orders.
- Continuation potential.

Triggers on strong momentum with zero prints.

Order Flows Trader (ES 12-24 (1 Minute))

ORDERFLOWS.COM

# 6. Open POC + Zero Print

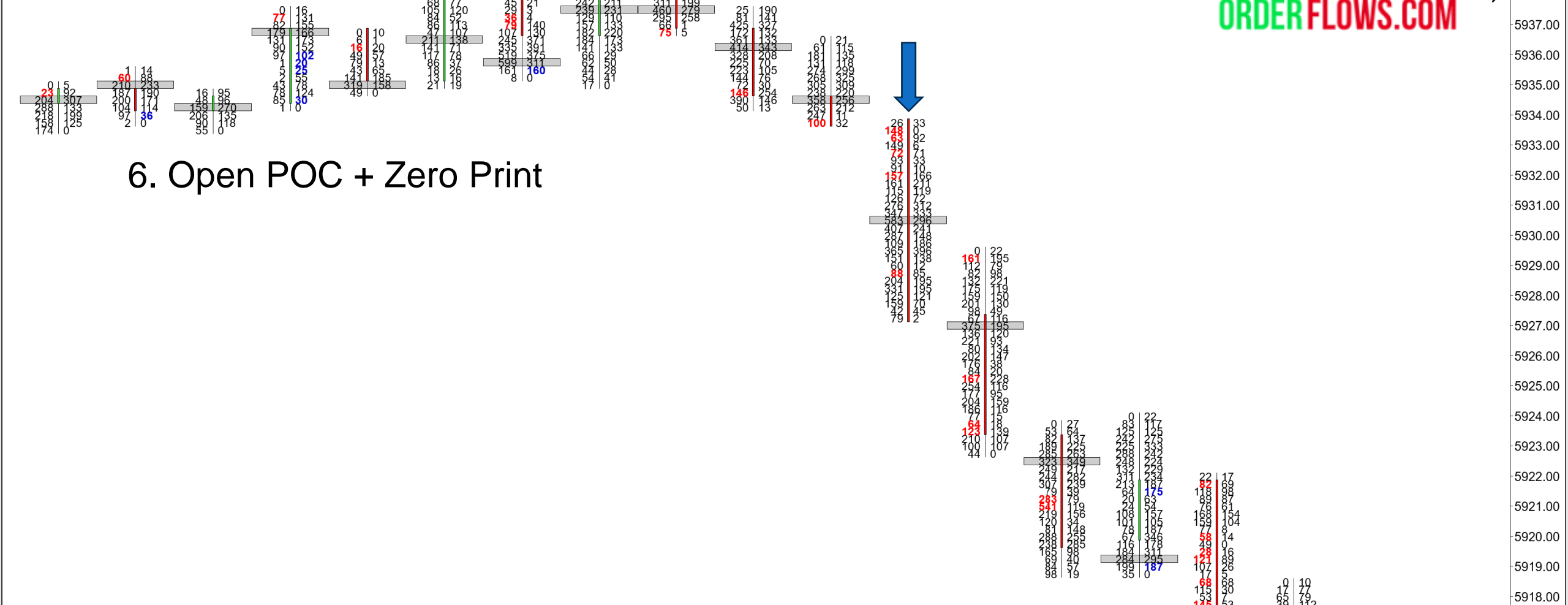

Delta	-15	140	356	-193	77	25	129	-833	-888	-373	-1226	-1041	-865	899	-1108	-72	-46	-29
Max. Delta	94	159	402	10	84	399	292	86	38	78	3	0	85	1230	4	315	148	43
Min. Delta	-30	-54	-17	-197	-154	-62	-250	-834	-897	-386	-1261	-1064	-1083	-22	-1292	-286	-347	-323
Cum. Delta	1152	1292	1648	1455	1532	1557	1686	853	-35	-408	-1634	-2675	-3540	-2641	-3749	-3821	-3867	-3896
Delta / Volume	-0.88%	10.87%	16.97%	-15.94%	3.08%	0.29%	2.38%	-18.38%	-17.00%	-8.33%	-14.59%	-14.68%	-12.13%	12.50%	-15.85%	-1.15%	-0.86%	-0.58%
Volume	1707	1288	2098	1211	2497	8597	5421	4531	5224	4479	8402	7093	7129	7193	6992	6288	5350	4997

Order Flows Trader (ES 12-24 (1 Minute))

ORDERFLOWS.COM

# 6. Open POC + Zero Print

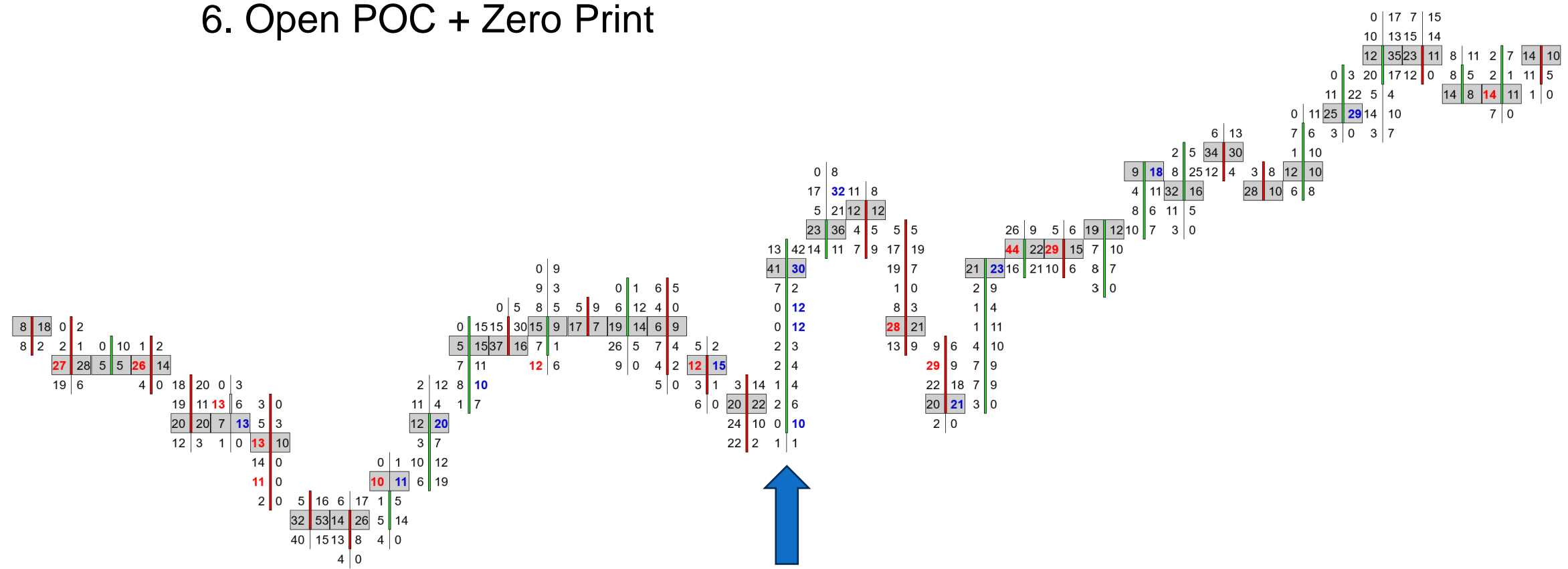

Delta	1	10	-15	-15	1	-35	7	14	11	30	37	-1	-18	-6	-28	-12	-8	-21	57	49	0	-27	-28	29	-34	-17	-8	11	-5	-5	-13	19	15	39	-19	-6	-6	-11
Max. Delta	2	10	0	6	11	0	9	19	15	37	37	29	1	4	9	5	8	11	83	55	9	3	0	32	3	1	5	19	11	6	1	23	17	39	15	0	0	0
Min. Delta	1	0	-19	-26	0	-35	-44	0	-1	0	0	-1	-20	-6	-46	-14	-9	-27	0	-2	-9	-34	-38	-3	-39	-19	-10	-6	-11	-14	-13	0	-8	-3	-19	-10	-12	-14
Cum. Delta	5	545	530	515	516	481	488	502	513	543	580	579	561	555	527	515	507	486	543	592	592	565	537	566	532	515	507	518	513	508	495	514	529	568	549	543	537	526
Delta / Volume	60.00%	31.91%	2.20%	2.33%	57.38%	4.35%	5.91%	21.57%	25.42%	46.84%	0.97%	21.43%	15.79%	30.43%	23.08%	18.18%	17.95%	29.23%	29.34%	0.00%	17.42%	20.59%	23.97%	24.64%	23.94%	12.12%	15.07%	4.67%	5.05%	26.53%	26.76%	16.13%	23.35%	17.76%	11.11%	13.64%	26.83%	
Volume	5	20	47	123	43	61	161	88	51	118	79	103	84	38	92	52	44	117	195	167	68	155	136	121	138	71	66	73	107	99	49	71	93	167	107	54	44	41

## 7. Open POC + Thin Prints + Exhaustion Print

Explanation: Identifies when markets move from poor price acceptance:

- Order flow direction change.
- Weak opposing interest.
- Volume migrating.

Triggers when markets move quickly away from poor prices.

Order Flows Trader (ES 12-24 (1 Minute))



# 7. Open POC + Thin Prints + Exhaustion Print

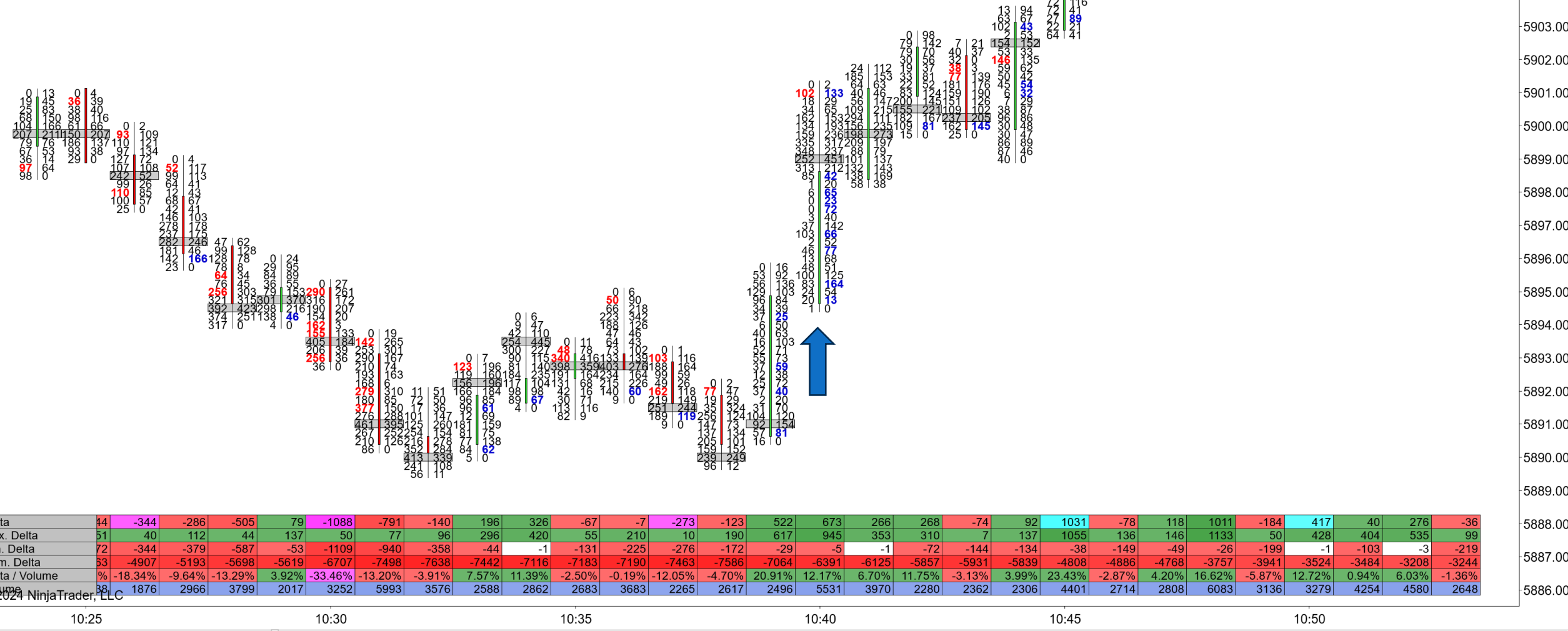

Delta	44	-344	-286	-505	79	-1088	-791	-140	196	326	-67	-7	-273	-123	522	673	266	268	-74	92	1031	-78	118	1011	-184	417	40	276	-36
Max. Delta	51	40	112	44	137	50	77	96	296	420	55	210	10	190	617	945	353	310	7	137	1055	136	146	1133	50	428	404	535	99
Min. Delta	72	-344	-379	-587	-53	-1109	-940	-358	-44	-1	-131	-225	-276	-172	-29	-5	-1	-72	-144	-134	-38	-149	-49	-26	-199	-1	-103	-3	-219
Cum. Delta	53	-4907	-5193	-5698	-5619	-6707	-7498	-7638	-7442	-7116	-7183	-7190	-7463	-7586	-7064	-6391	-6125	-5857	-5931	-5839	-4808	-4886	-4768	-3757	-3941	-3524	-3484	-3208	-3244
Delta / Volume	%	-18.34%	-9.64%	-13.29%	3.92%	-33.46%	-13.20%	-3.91%	7.57%	11.39%	-2.50%	-0.19%	-12.05%	-4.70%	20.91%	12.17%	6.70%	11.75%	-3.13%	3.99%	23.43%	-2.87%	4.20%	16.62%	-5.87%	12.72%	0.94%	6.03%	-1.36%
Volume	38	1876	2966	3799	2017	3252	5993	3576	2588	2862	2683	3683	2265	2617	2496	5531	3970	2280	2362	2306	4401	2714	2808	6083	3136	3279	4254	4580	2648

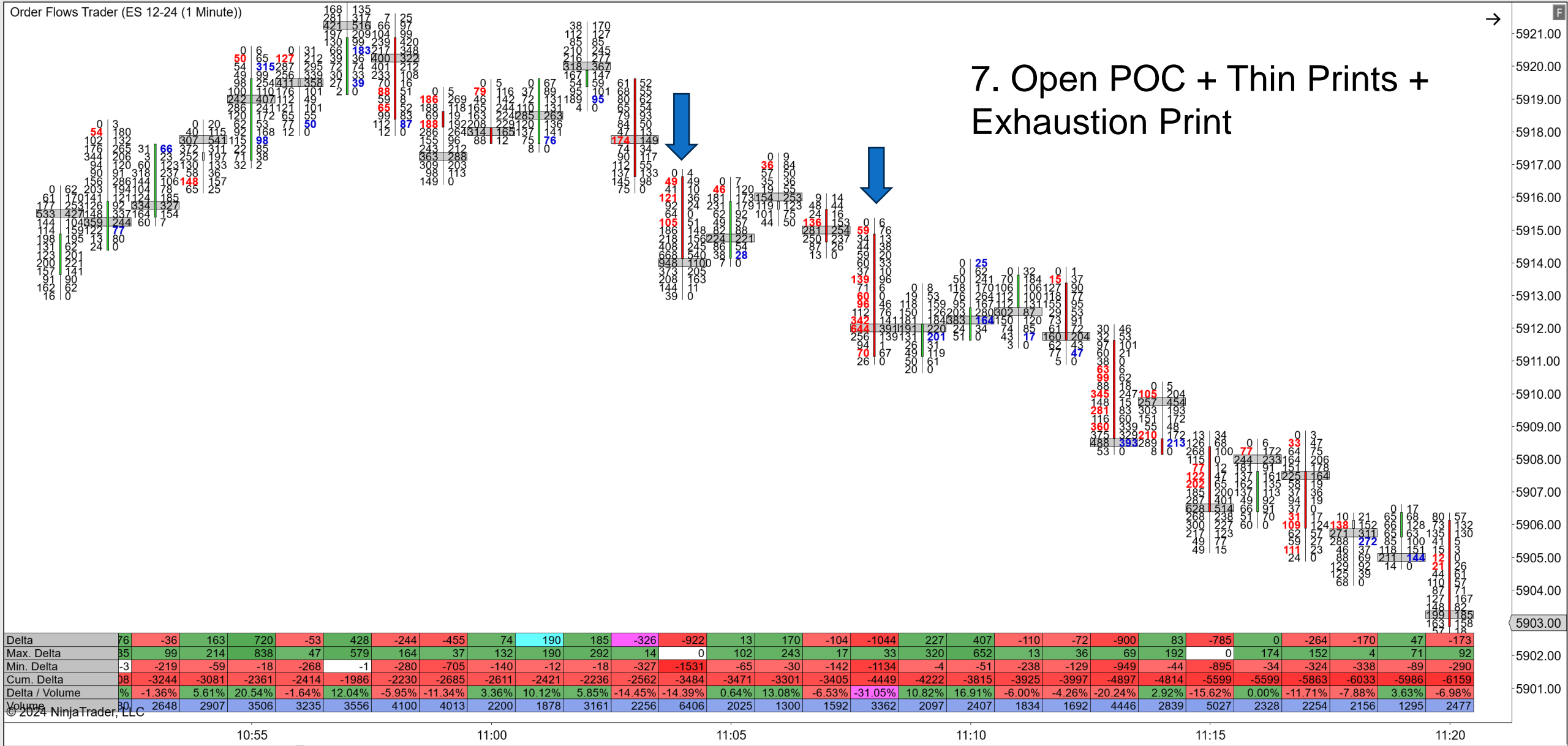

## 8. Volume Imbalance (2) + Delta Tail

Explanation: Multiple confirmation of reversal potential:

- Aggressive trading.
- Aggressive delta moves.
- Strong reversal signal.

Triggers when strong aggressive trading appears with strong delta tails.

Order Flows Trader (6E 12-24 (1 Minute))

ORDERFLOWS.COM

# 8. Volume Imbalance (2) + Delta Tail

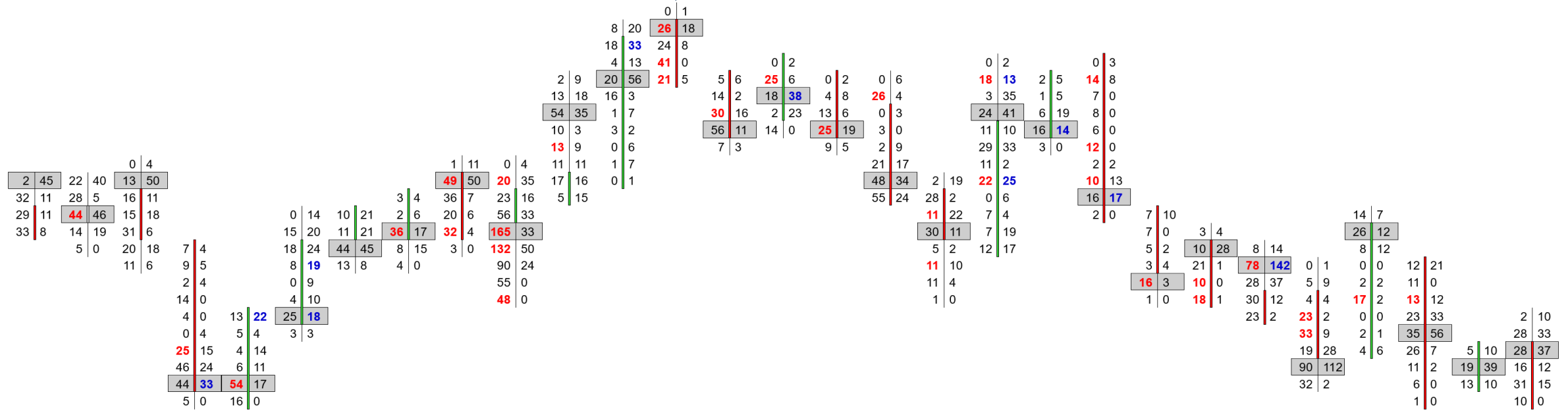

Delta	-3	7	-67	-30	44	17	-11	-63	-394	-9	77	-80	-74	10	-11	-58	-29	63	15	-34	-20	-28	40	-39	-31	-7	22	-8
Max. Delta	26	40	0	1	44	23	0	20	38	44	83	6	1	37	8	7	8	89	16	3	5	13	127	8	5	29	29	40
Min. Delta	42	-7	-68	-51	-10	-7	-20	-65	-424	-9	0	-82	-74	0	-15	-72	-34	-6	-39	-24	-28	-9	-120	-42	-20	0	-8	
Cum. Delta	52	369	302	272	316	333	322	259	-135	-144	-67	-147	-221	-211	-222	-280	-309	-246	-231	-265	-285	-313	-273	-312	-343	-350	-328	-336
Delta / Volume	%	3.20%	-27.35%	-18.07%	23.16%	9.83%	-11.58%	-28.77%	-50.26%	-3.73%	35.16%	-55.56%	-49.33%	7.81%	-12.09%	-23.02%	-17.16%	17.95%	21.13%	-28.33%	-34.48%	-29.17%	10.70%	-10.46%	-26.96%	-2.60%	22.92%	-3.60%
Volume	23	219	245	166	190	173	95	219	784	241	219	144	150	128	91	252	169	351	71	120	58	96	374	373	115	269	96	222

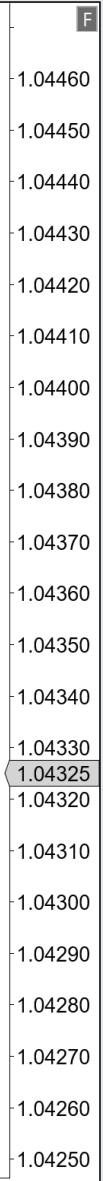

# 8. Volume Imbalance (2) + Delta Tail

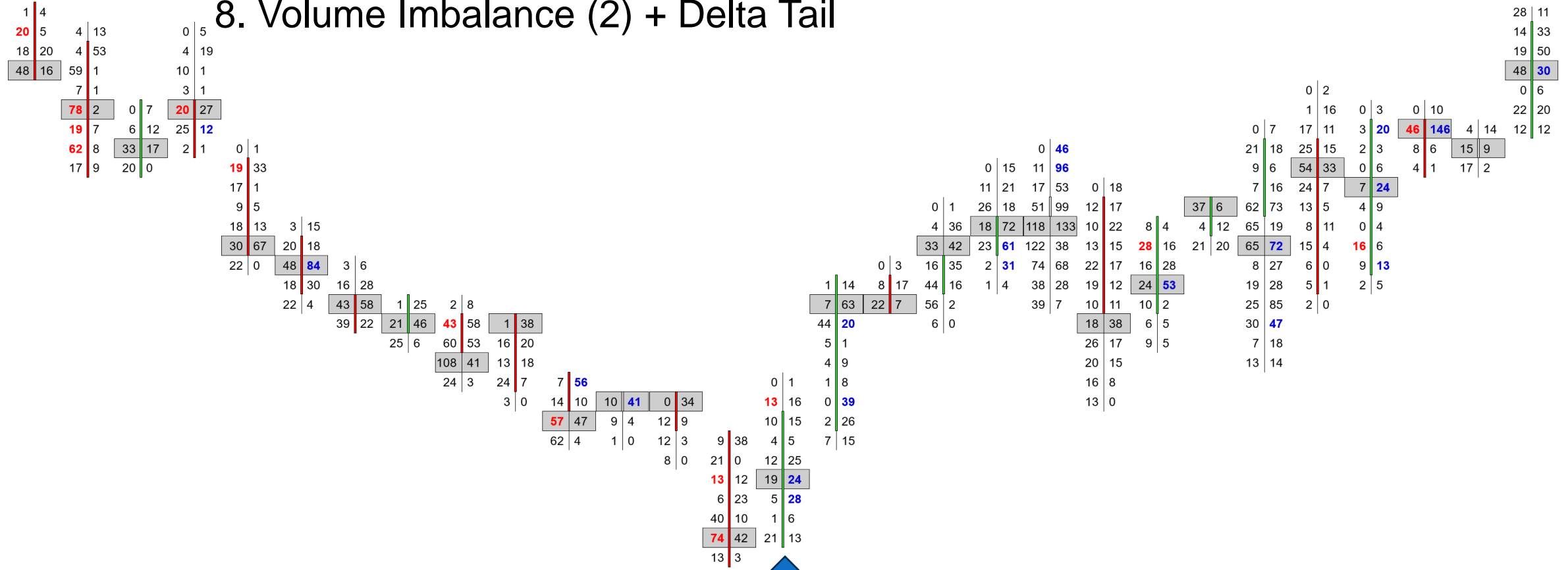

Delta	56	-23	2	5	40	13	30	-74	26	-23	25	14	-48	48	124	-3	-27	141	98	11	12	-24	99	-65	50	105	-11	39
Max. Delta	33	8	17	16	50	30	34	0	48	34	25	30	27	63	124	14	13	152	177	21	46	9	145	15	50	110	2	65
Min. Delta	32	-32	-18	-38	-14	-10	0	-105	0	-44	-9	0	-50	-17	-2	-3	-72	0	-75	-51	-10	-25	-32	-66	-3	-12	-14	-2
Cum. Delta	37	-310	-308	-303	-263	-250	-220	-294	-268	-291	-266	-252	-300	-252	-128	-131	-158	-17	81	92	104	80	179	114	164	269	258	297
Delta / Volume	%	-24.21%	1.54%	2.13%	15.27%	6.05%	24.19%	-18.50%	18.57%	-8.95%	38.46%	17.95%	-15.79%	22.02%	46.62%	-5.26%	-9.28%	46.53%	9.44%	2.98%	5.61%	-24.00%	13.01%	-23.64%	36.76%	47.51%	-18.03%	12.00%
Volume	14	95	130	235	262	215	124	400	140	257	65	78	304	218	266	57	291	303	1038	369	214	100	761	275	136	221	61	325

## 9. Aligned POC + Volume Imbalance (2)

Explanation: Institutional flow defending a level then aggressively moving away from it:

- Strong support/resistance.
- Clear institutional participation.
- Market moving away from established level.

Triggers when POCs align with strong volume imbalance.

Order Flows Trader (ES 12-24 (1 Minute))

ORDERFLOWS.COM

# 9. Aligned POC + Volume Imbalance (2)

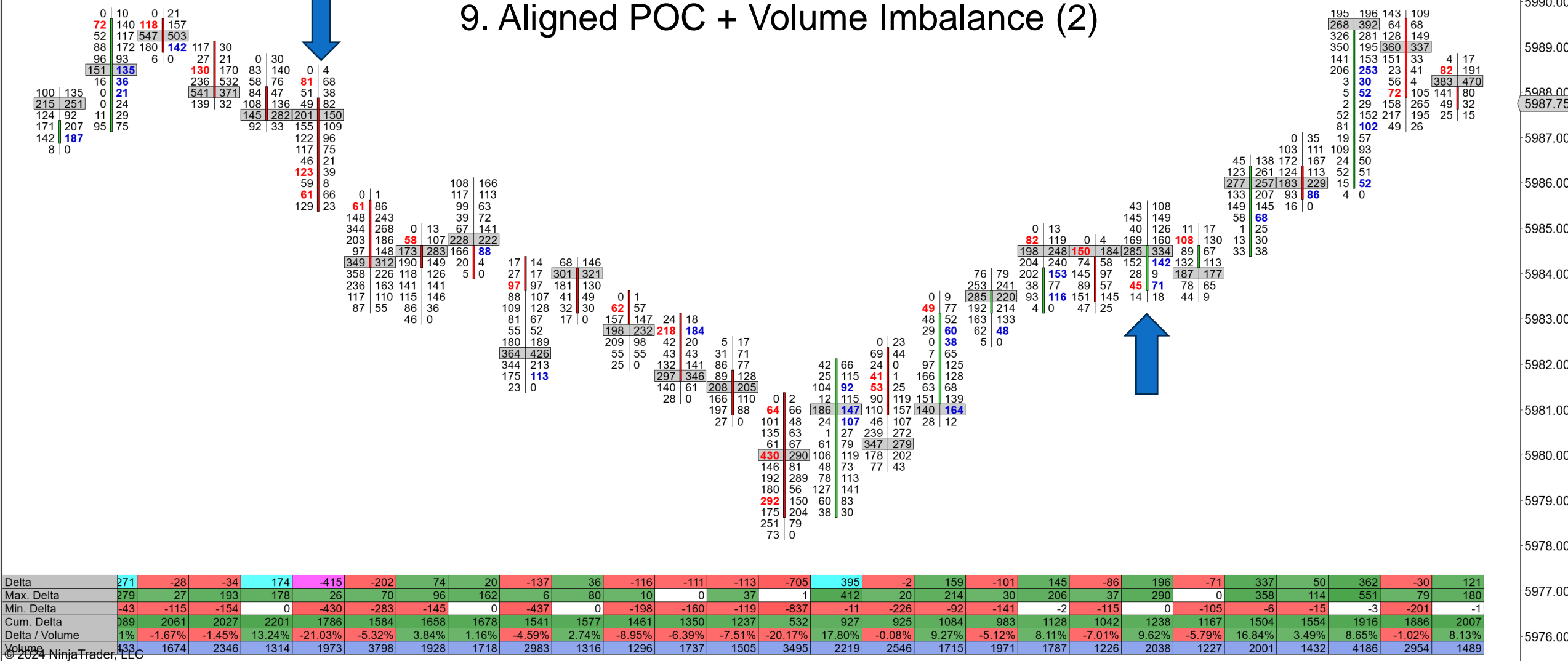

Delta	271	-28	-34	174	-415	-202	74	20	-137	36	-116	-111	-113	-705	395	-2	159	-101	145	-86	196	-71	337	50	362	-30	121
Max. Delta	279	27	193	178	26	70	96	162	6	80	10	0	37	1	412	20	214	30	206	37	290	0	358	114	551	79	180
Min. Delta	-43	-115	-154	0	-430	-283	-145	0	-437	0	-198	-160	-119	-837	-11	-226	-92	-141	-2	-115	0	-105	-6	-15	-3	-201	-1
Cum. Delta	89	2061	2027	2201	1786	1584	1658	1678	1541	1577	1461	1350	1237	532	927	925	1084	983	1128	1042	1238	1167	1504	1554	1916	1886	2007
Delta / Volume	1%	-1.67%	-1.45%	13.24%	-21.03%	-5.32%	3.84%	1.16%	-4.59%	2.74%	-8.95%	-6.39%	-7.51%	-20.17%	17.80%	-0.08%	9.27%	-5.12%	8.11%	-7.01%	9.62%	-5.79%	16.84%	3.49%	8.65%	-1.02%	8.13%
Volume	433	1674	2346	1314	1973	3798	1928	1718	2983	1316	1296	1737	1505	3495	2219	2546	1715	1971	1787	1226	2038	1227	2001	1432	4186	2954	1489

Order Flows Trader (ES 12-24 (1 Minute))

# 9. Aligned POC + Volume Imbalance (2)

ORDER FLOWS.COM

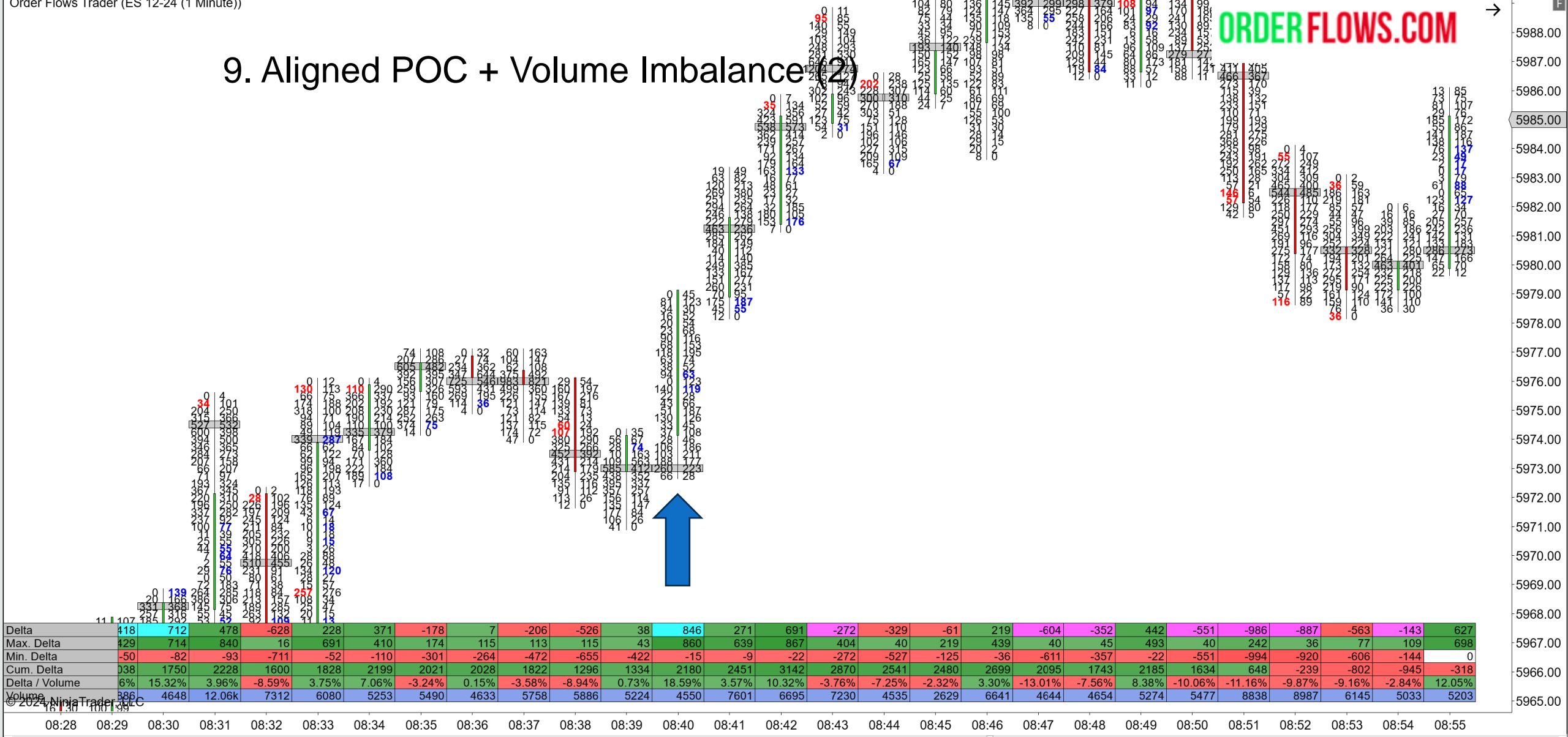

Delta	418	712	478	-628	228	371	-178	7	-206	-526	38	846	271	691	-272	-329	-61	219	-604	-352	442	-551	-986	-887	-563	-143	627
Max. Delta	429	714	840	16	691	410	174	115	113	115	43	860	639	867	404	40	219	439	40	45	493	40	242	36	77	109	698
Min. Delta	-50	-82	-93	-711	-52	-110	-301	-264	-472	-655	-422	-15	-9	-22	-272	-527	-125	-36	-611	-357	-22	-551	-994	-920	-606	-144	0
Cum. Delta	338	1750	2228	1600	1828	2199	2021	2028	1822	1296	1334	2180	2451	3142	2870	2541	2480	2699	2095	1743	2185	1634	648	-239	-802	-945	-318
Delta / Volume	6%	15.32%	3.96%	-8.59%	3.75%	7.06%	-3.24%	0.15%	-3.58%	-8.94%	0.73%	18.59%	3.57%	10.32%	-3.76%	-7.25%	-2.32%	3.30%	-13.01%	-7.56%	8.38%	-10.06%	-11.16%	-9.87%	-9.16%	-2.84%	12.05%
Volume	886	4648	12.06k	7312	6080	5253	5490	4633	5758	5886	5224	4550	7601	6695	7230	4535	2629	6641	4644	4654	5274	5477	8838	8987	6145	5033	5203

© 2024 NinjaTrader LLC 08:28 08:29 08:30 08:31 08:32 08:33 08:34 08:35 08:36 08:37 08:38 08:39 08:40 08:41 08:42 08:43 08:44 08:45 08:46 08:47 08:48 08:49 08:50 08:51 08:52 08:53 08:54 08:55

## 10. Orderflows Gaps + Resting Liquidity

Adjust Resting Liquidity down

Explanation: Shows volume moving through size:

- Price and volume moving together.
- Strong volume being removed from market.
- Market moving quickly through size.

Triggers when gaps form after taking out strong liquidity.

# 10. Orderflows Gaps + Resting Liquidity

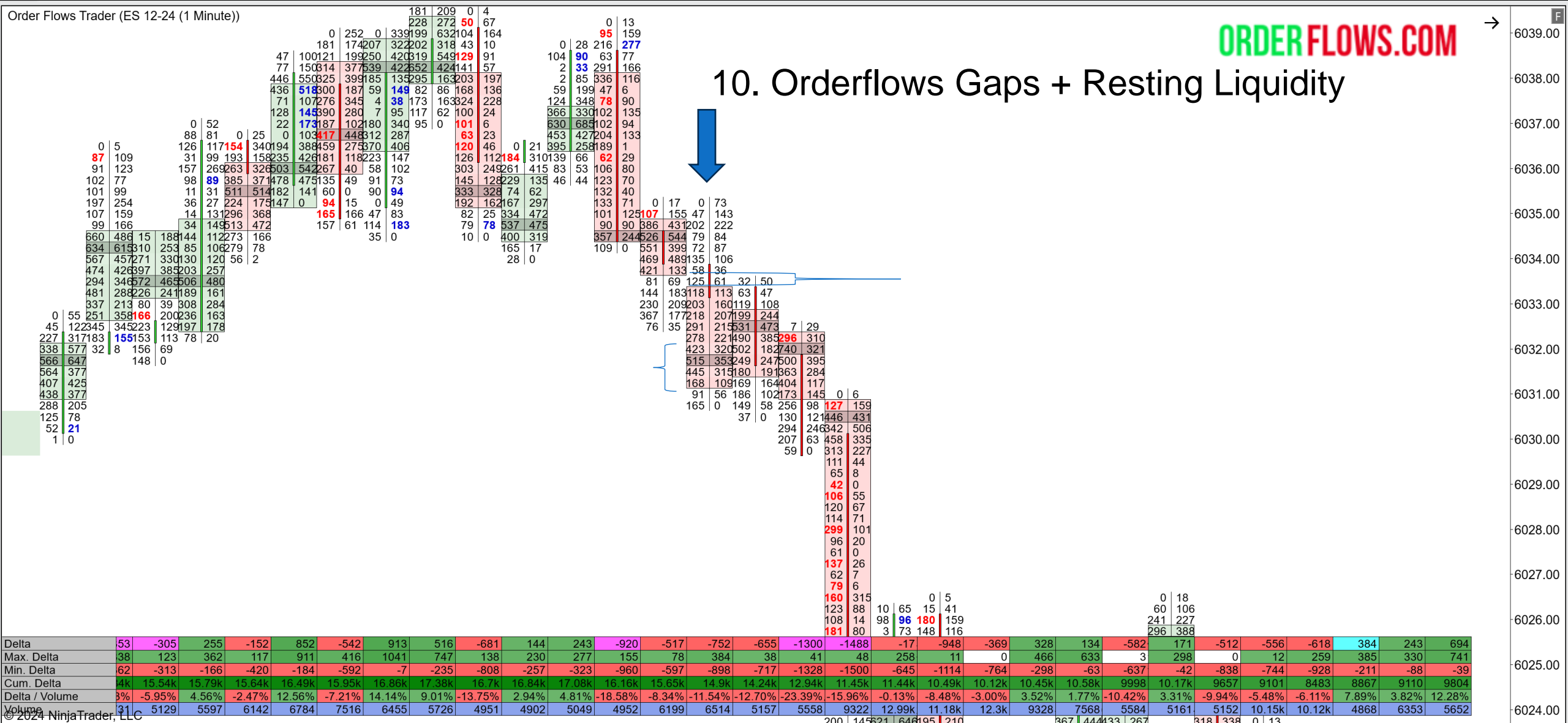

Order Flows Trader (ES 12-24 (1 Minute))

ORDERFLOWS.COM

# 10. Orderflows Gaps + Resting Liquidity

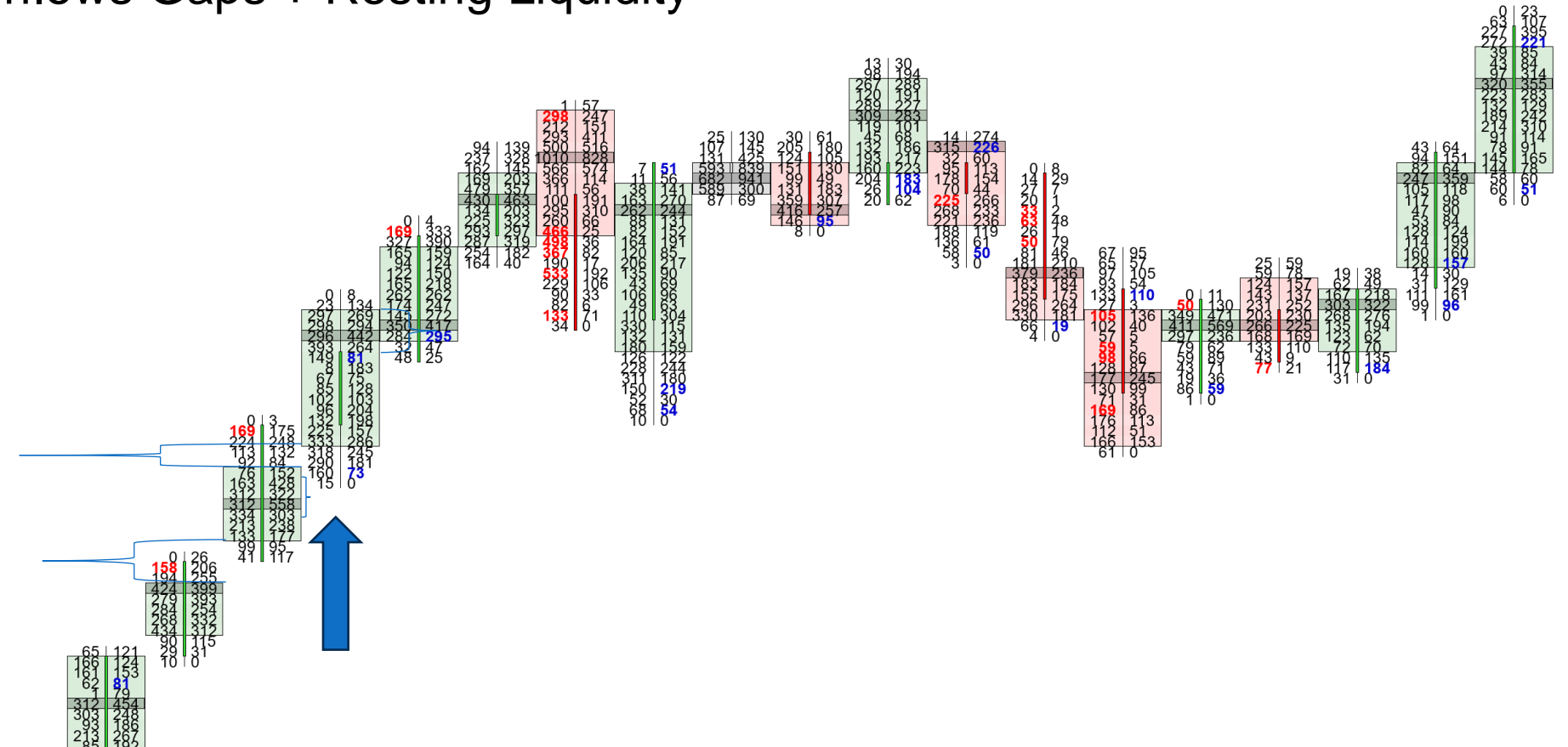

Delta	2	153	151	-81	258	106	904	153	751	38	606	71	-2545	243	635	-302	362	33	-418	-552	340	-25	141	510	706
Max. Delta	9	209	188	48	419	217	1049	293	937	220	624	479	547	244	678	51	605	173	33	76	356	104	206	599	771
Min. Delta	6	-79	-6	-96	-19	-31	0	-12	0	-322	-35	-109	-2564	-380	-34	-307	0	-325	-502	-661	-22	-75	-142	0	-86
Cum. Delta	6	-3823	-3672	-3753	-3495	-3389	-2485	-2332	-1581	-1543	-937	-866	-3411	-3168	-2533	-2835	-2473	-2440	-2858	-3410	-3070	-3095	-2954	-2444	-1738
Delta / Volume	%	5.96%	10.73%	-4.92%	8.75%	7.15%	18.66%	3.41%	14.14%	0.57%	11.48%	1.20%	-23.73%	3.69%	12.54%	-9.95%	8.32%	0.91%	-12.30%	-15.19%	10.87%	-0.86%	4.77%	13.94%	12.82%
Volume	4	2569	1407	1647	2950	1482	4844	4493	5313	6612	5280	5927	10.72k	6585	5063	3036	4352	3639	3398	3634	3128	2919	2955	3658	5508

© 2024 NinjaTrader, LLC 14:25 14:26 14:27 14:28 14:29 14:30 14:31 14:32 14:33 14:34 14:35 14:36 14:37 14:38 14:39 14:40 14:41 14:42 14:43 14:44 14:45 14:46 14:47 14:48 14:49

## 11. Swing Filter + Extreme Delta/Volume

Not all markets, good for currencies, thinner markets or fast moving markets.

Explanation: Clean price moves with strong institutional action:

- Strong aggressive reversal taking place.
- Unusually strong order flow.
- New directional bias.

Triggers on swing high/low with extreme delta/volume.

Order Flows Trader (ES 12-24 (30 Second))

ORDERFLOWS.COM

# 11. Swing Filter + Extreme Delta/Volume

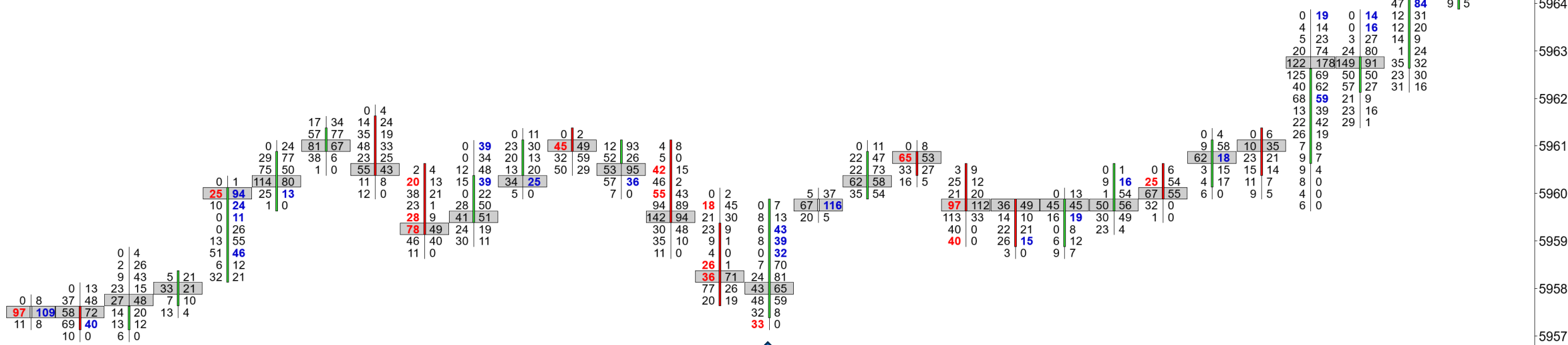

Delta	1	74	-2	153	0	-10	-42	-109	163	4	12	69	-155	-30	208	66	102	-21	-153	-6	28	67	-10	28	20	129	-25	271	455	270
Max. Delta	4	81	7	153	24	32	1	2	168	19	27	81	5	45	208	66	103	12	6	22	38	69	10	42	27	179	46	304	455	291
Min. Delta	7	-5	-13	-32	-40	-30	-72	-148	-18	-15	-20	-1	-196	-57	-56	-2	0	-27	-199	-17	-8	-37	-49	-5	-4	0	-67	-28	-7	-29
Cum. Delta	9	-1285	-1287	-1134	-1134	-1144	-1186	-1295	-1132	-1128	-1116	-1047	-1202	-1232	-1024	-958	-856	-877	-1030	-1036	-1008	-941	-951	-923	-903	-774	-799	-528	-73	197
Delta / Volume	6	28.24%	-1.75%	35.83%	0.00%	-2.65%	-11.86%	-28.46%	35.21%	2.06%	4.51%	16.01%	-20.05%	-6.85%	33.23%	26.40%	26.56%	-10.14%	-29.14%	-3.06%	15.56%	22.87%	-4.17%	14.29%	12.82%	11.67%	-3.64%	33.50%	36.72%	14.75%
Volume	7	262	114	427	488	378	354	383	463	194	266	431	773	438	626	250	384	207	525	196	180	293	240	196	156	1105	687	809	1239	1830

Order Flows Trader (YM 12-24 (30 Second))

# 11. Swing Filter + Extreme Delta/Volume

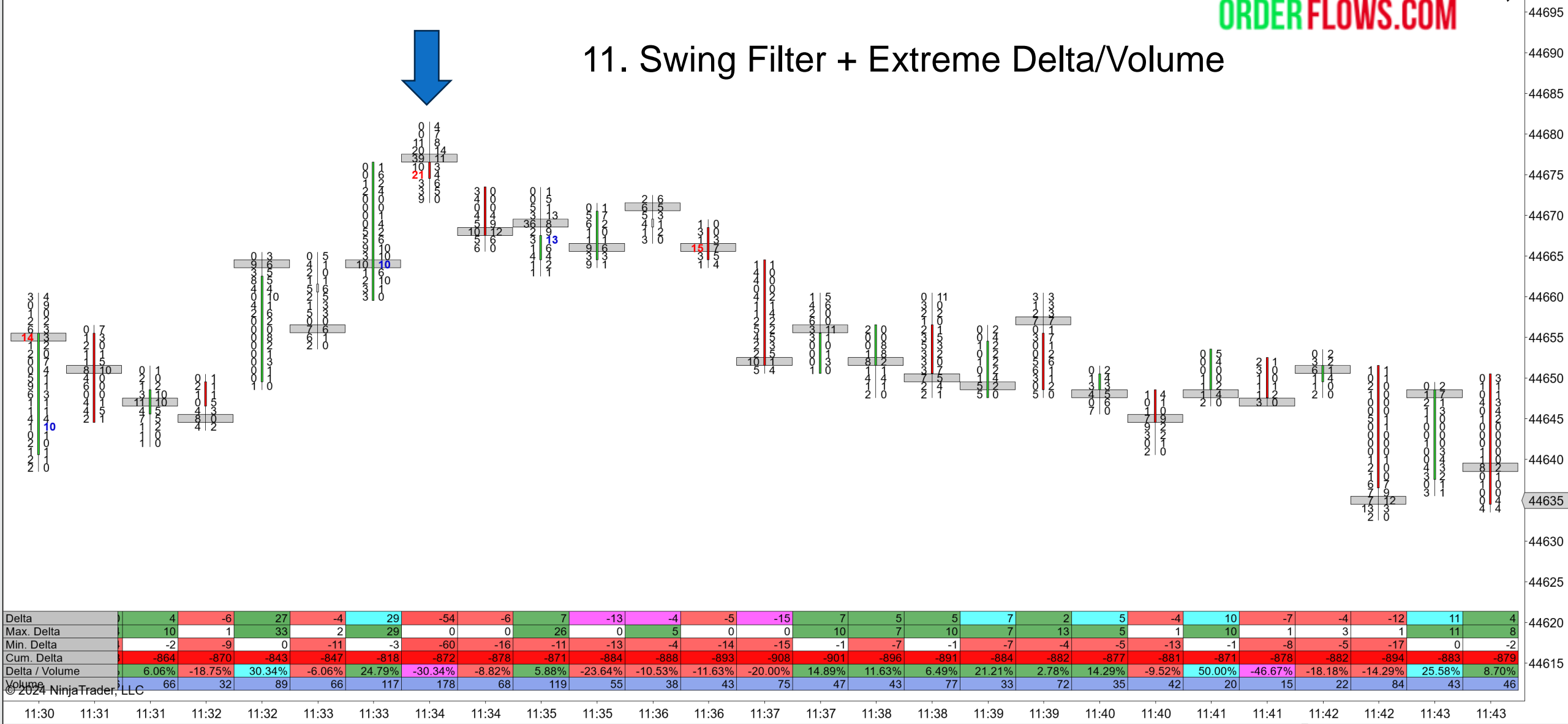

## 12. Market Sweep + Exhaustion Prints

Adjust both based on market you are trading. US session.

Can trade on faster time frame.

Explanation: Stop run completion with exhaustive volume:

- Stop loss triggered or strong aggressive trading.
- Exhaustion of volume in the move.
- Reversal potential.

Triggers after sweep with exhaustion volume.

Order Flows Trader (ES 12-24 (1 Minute))

ORDERFLOWS.COM

# 12. Market Sweep + Exhaustion Prints

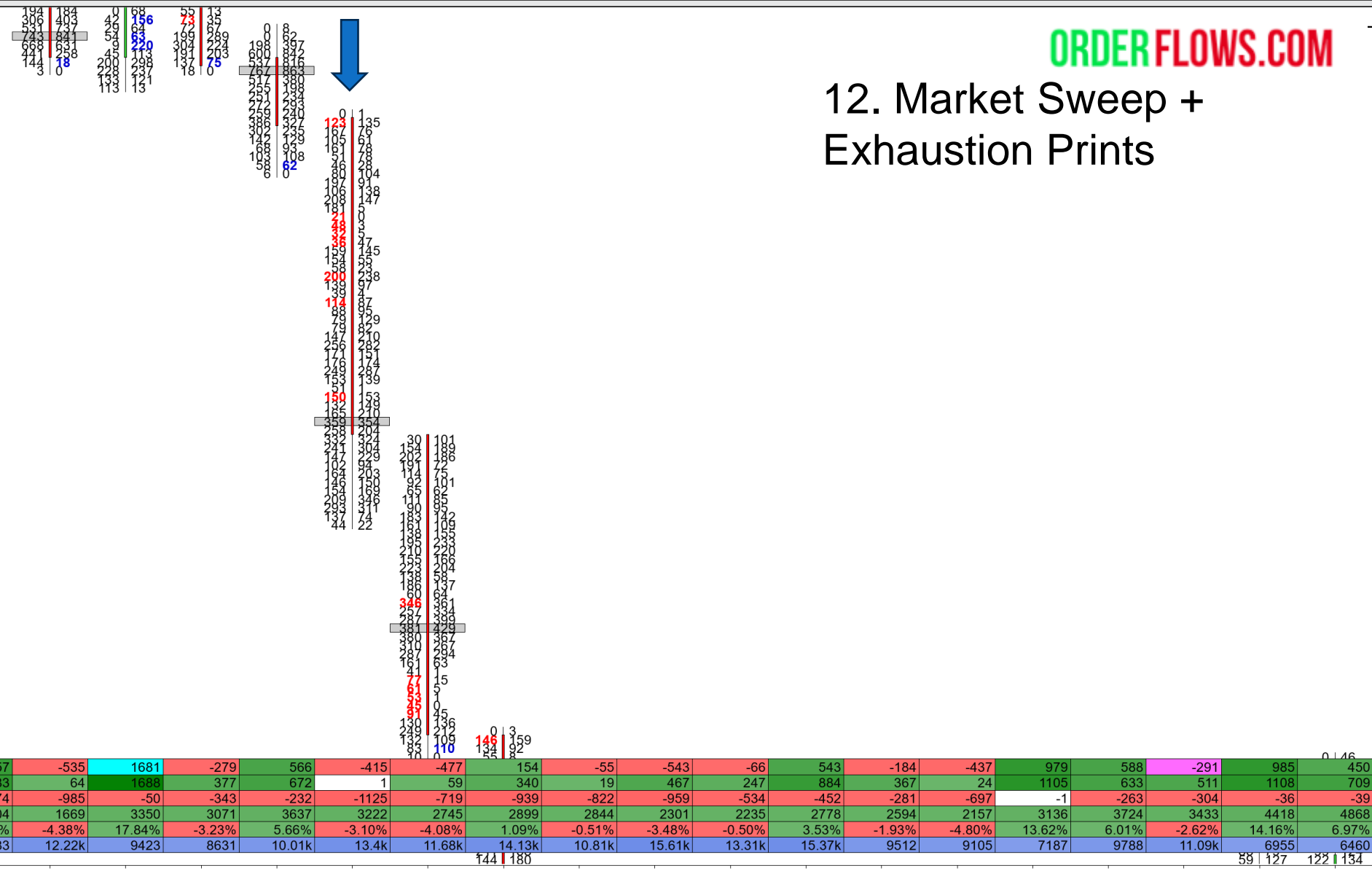

Order Flows Trader (ES 12-24 (30 Second))

ORDER FLOWS.COM

# 12. Market Sweep + Exhaustion Prints

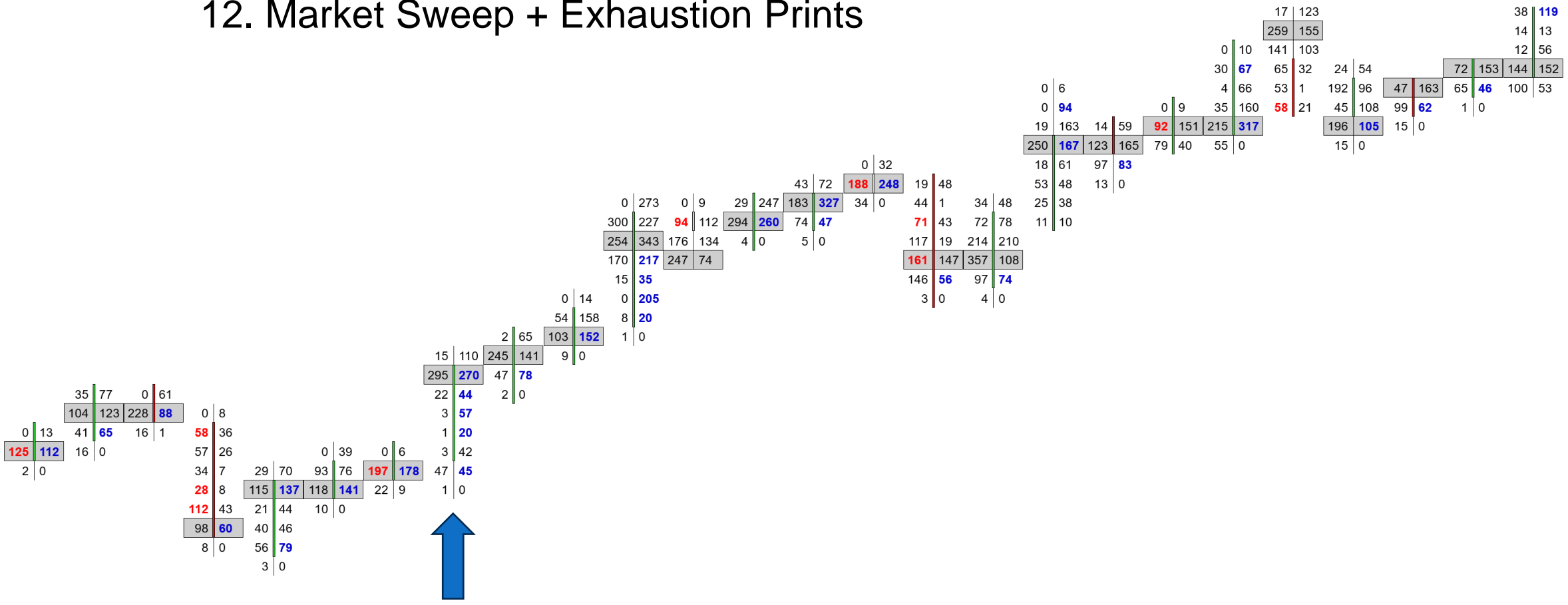

Delta	69	-94	-207	112	35	-26	201	-12	158	572	-188	180	141	58	-247	-260	211	60	29	281	-133	-109	64	61	85
Max. Delta	107	19	10	170	96	19	261	109	222	770	57	197	143	78	36	147	327	60	45	290	152	47	75	61	112
Min. Delta	0	-104	-209	-29	0	-61	-13	-16	-1	0	-201	-26	-56	-33	-265	-286	-6	-18	-27	-99	-134	-114	-46	-2	-43
Cum. Delta	1949	1855	1648	1760	1795	1769	1970	1958	2116	2688	2500	2680	2821	2879	2632	2372	2583	2643	2672	2953	2820	2711	2775	2836	2921
Delta / Volume	4.97%	-23.86%	-35.51%	17.50%	7.34%	-6.31%	20.62%	-2.07%	32.24%	27.66%	-22.22%	21.58%	18.77%	11.55%	-28.23%	-20.06%	21.91%	10.83%	7.82%	29.30%	-12.63%	-13.05%	16.58%	18.10%	12.13%
Volume	461	394	583	640	477	412	975	580	490	2068	846	834	751	502	875	1296	963	554	371	959	1053	835	386	337	701

13:38 13:38 13:39 13:39 13:40 13:40 13:41 13:41 13:42 13:42 13:43 13:43 13:44 13:44 13:45 13:45 13:46 13:46 13:47 13:47 13:48 13:48 13:49 13:49 13:50 13:50

6005.50  
6005.00  
6004.75  
6004.50  
6004.00  
6003.50  
6003.00  
6002.50  
6002.00  
6001.50  
6001.00  
6000.50  
6000.00  
5999.50  
5999.00  
5998.50  
5998.00  
5997.50  
5997.00  
5996.50  
5996.00

### 13. Accumulation/Distribution + Delta Breakout

Can also add exhaustion print to this set up.

Explanation: Institutional positioning leading to strong moves:

- Clear position building/distribution.
- Strong increase in delta.
- Continuation potential.

Triggers when accumulation/distribution completes with delta increase.

# 13. Accumulation/Distribution + Delta Breakout

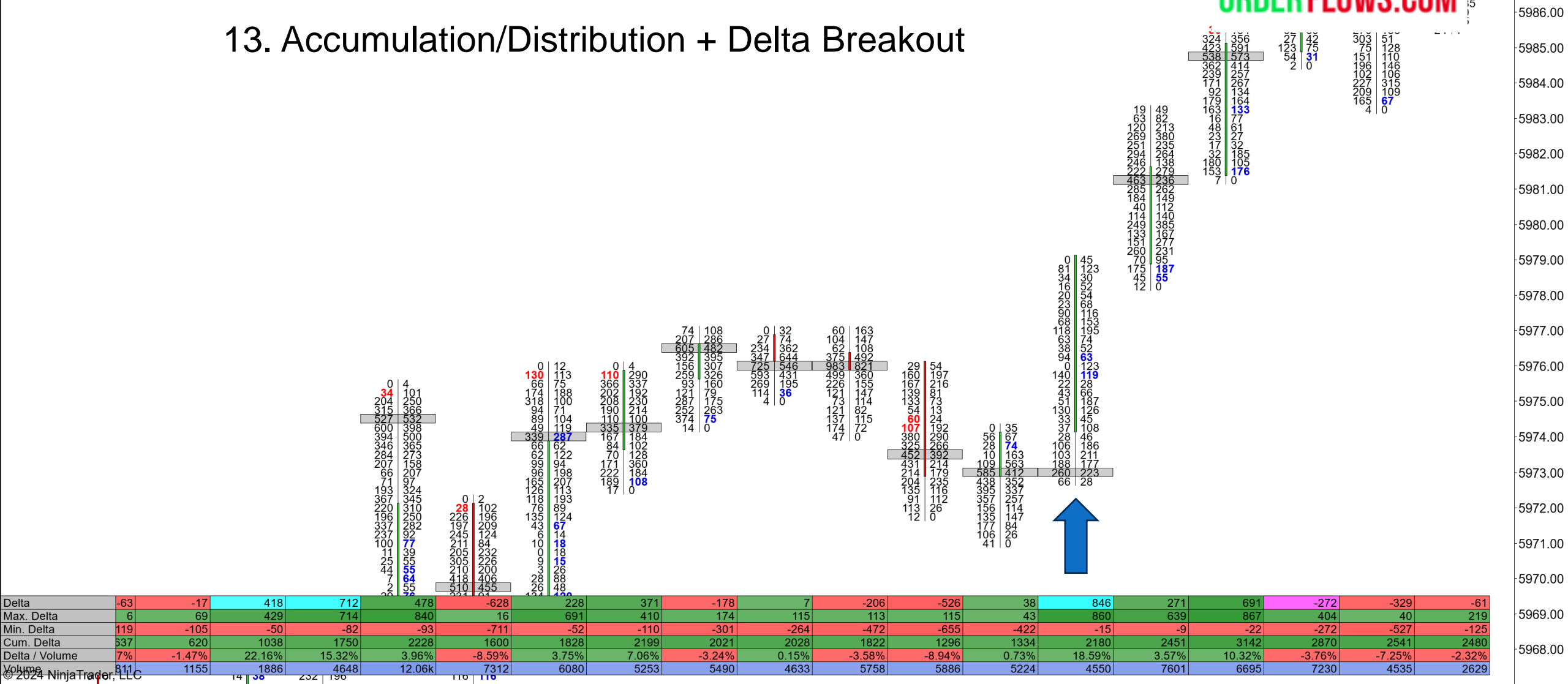

Order Flows Trader (ES 12-24 (1 Minute))



# 13. Accumulation/Distribution + Delta Breakout

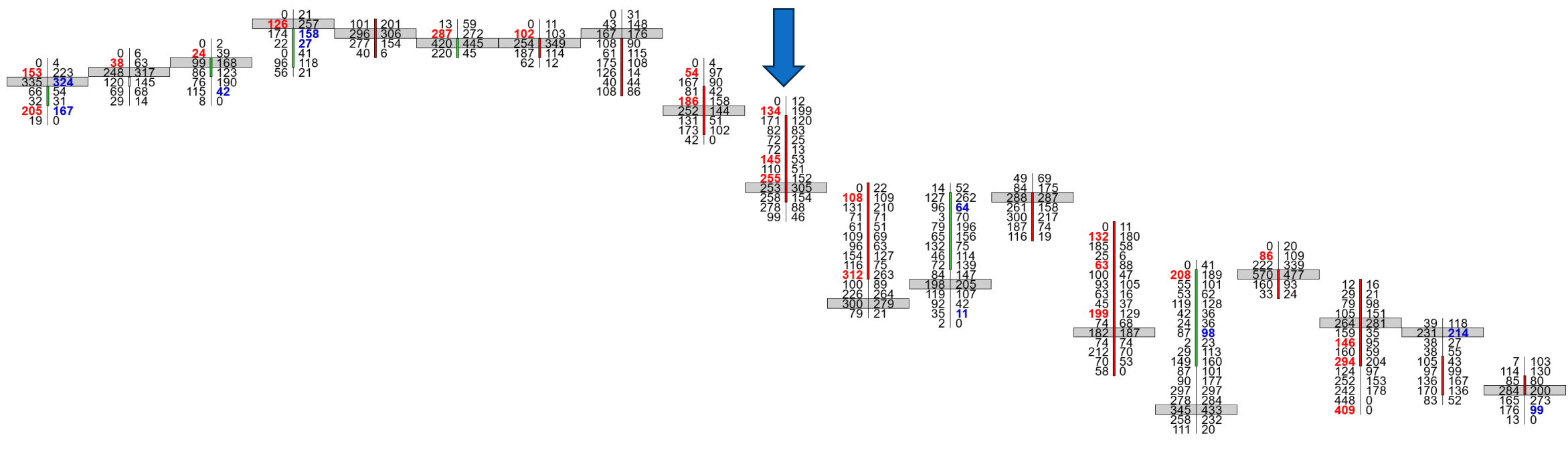

Delta	-7	109	156	169	-47	-119	-16	-16	-398	-628	-150	476	-286	-446	297	-9	-1335	-26	41
Max. Delta	11	159	176	200	23	59	38	276	27	67	102	496	92	41	346	65	16	111	141
Min. Delta	-98	0	0	-17	-90	-143	-70	-51	-398	-676	-280	-82	-286	-446	-265	-81	-1566	-43	-35
Cum. Delta	593	-1484	-1328	-1159	-1206	-1325	-1341	-1357	-1755	-2383	-2533	-2057	-2343	-2789	-2492	-2501	-3836	-3862	-3821
Delta / Volume	3%	9.76%	16.05%	15.13%	-3.40%	-6.76%	-1.34%	-0.98%	-22.44%	-19.44%	-4.19%	16.98%	-12.52%	-16.49%	6.23%	-0.42%	-32.47%	-1.41%	2.37%
Volume	513	1117	972	1117	1381	1761	1194	1640	1774	3230	3576	2804	2284	2704	4765	2133	4111	1848	1729

## 14. Momentum Strength + Stacked Imbalance

Can use Trade Entry Signal

Explanation: Strong trend with multiple pressure points:

- Clear directional momentum.
- Repeated order flow pressure.
- High probability continuation.

Triggers on strong momentum with stacked imbalances.

Order Flows Trader (ES 12-24 (30 Second)), EMA(ES 12-24 (30 Second),14)

# 14. Momentum Strength + Stacked Imbalance

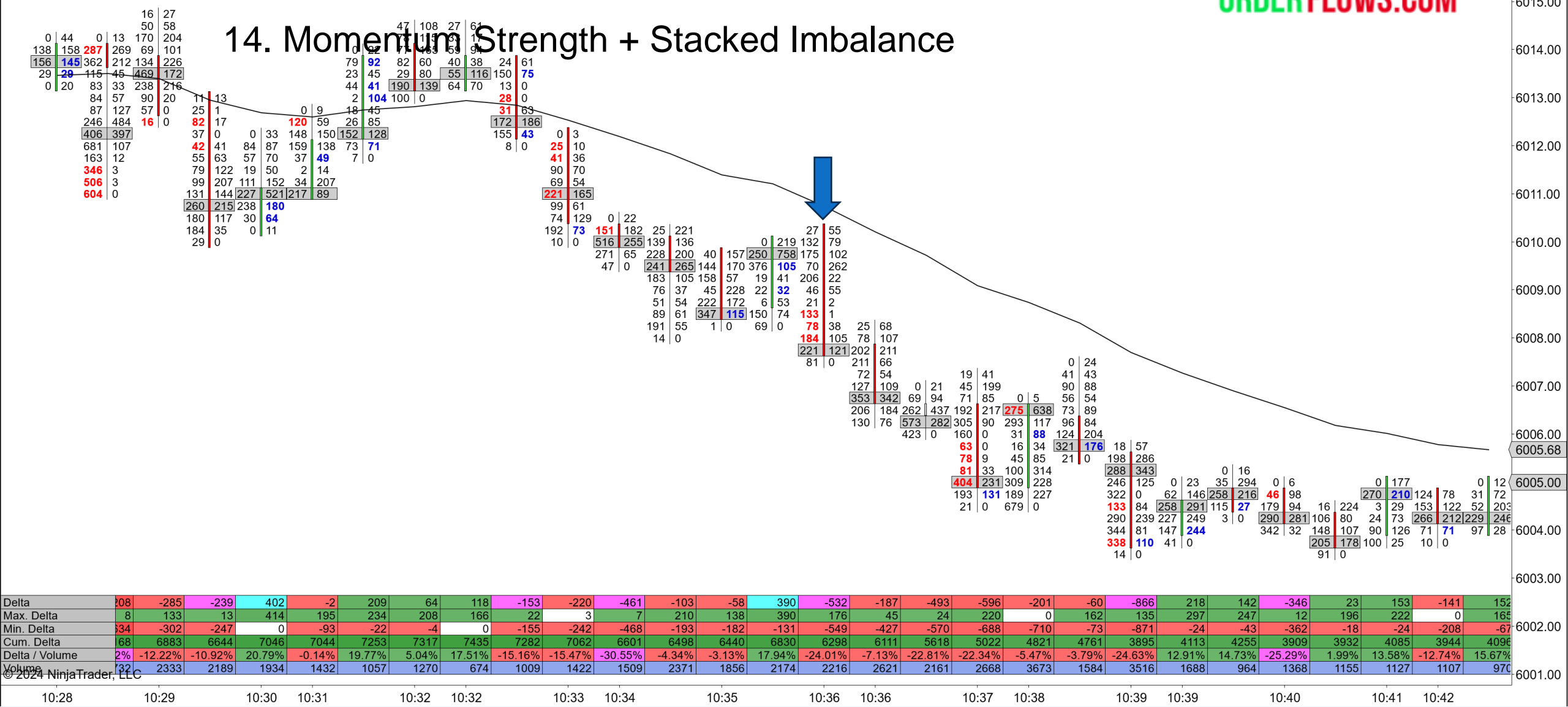

© 2024 NinjaTrader, LLC

Order Flows Trader (ES 12-24 (30 Second)), EMA(ES 12-24 (30 Second),14)

ORDERFLOWS.COM

# 14. Momentum Strength + Stacked Imbalance

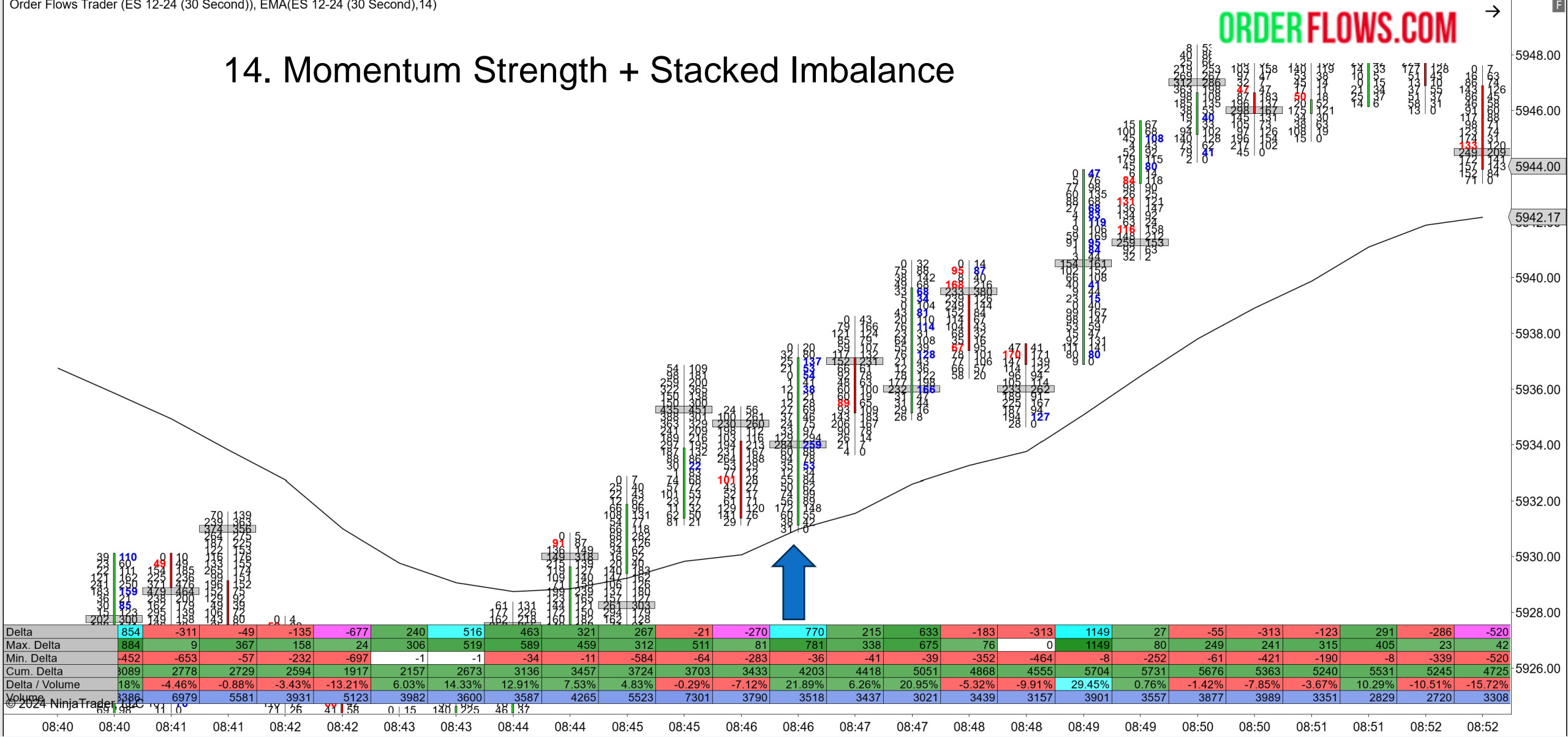

Delta	854	-311	-49	-135	-677	240	516	463	321	267	-21	-270	770	215	633	-183	-313	1149	27	-55	-313	-123	291	-286	-520
Max. Delta	884	9	367	158	24	306	519	589	459	312	511	81	781	338	675	76	0	1149	80	249	241	315	405	23	42
Min. Delta	-452	-653	-57	-232	-697	-1	-1	-34	-11	-584	-64	-283	-36	-41	-39	-352	-464	-8	-252	-61	-421	-190	-8	-339	-520
Cum. Delta	3089	2778	2729	2594	1917	2157	2673	3136	3457	3724	3703	3433	4203	4418	5051	4868	4555	5704	5731	5676	5363	5240	5531	5245	4725
Delta / Volume	18%	-4.46%	-0.88%	-3.43%	-13.21%	6.03%	14.33%	12.91%	7.53%	4.83%	-0.29%	-7.12%	21.89%	6.26%	20.95%	-5.32%	-9.91%	29.45%	0.76%	-1.42%	-7.85%	-3.67%	10.29%	-10.51%	-15.72%
Volume	3386	6979	5581	3931	5123	3982	3600	3587	4265	5523	7301	3790	3518	3437	3021	3439	3157	3901	3557	3877	3989	3351	2829	2720	3308

# 14. Momentum Strength + Stacked Imbalance – Failed, because no momentum

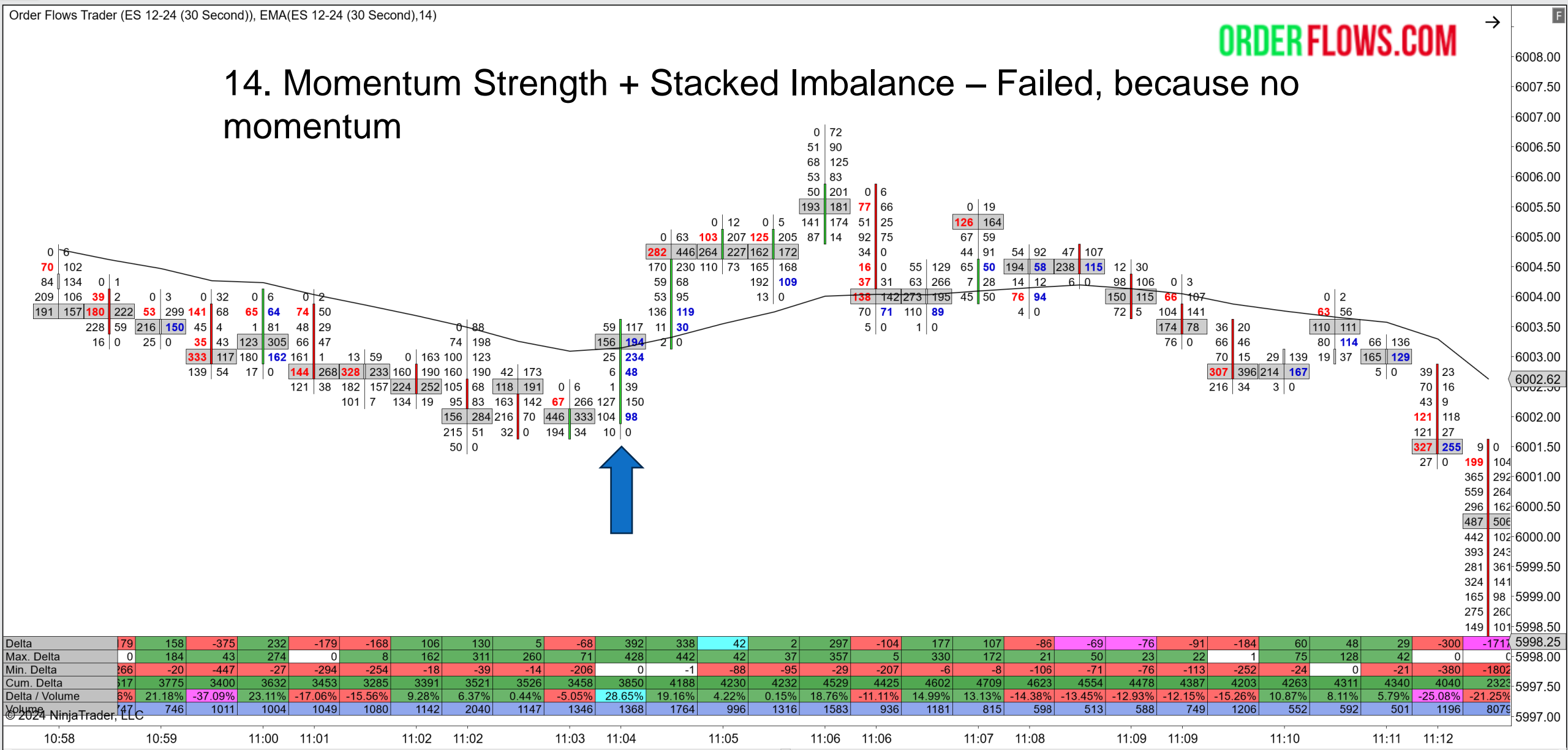

Delta	79	158	-375	232	-179	-168	106	130	5	-68	392	338	42	2	297	-104	177	107	-86	-69	-76	-91	-184	60	48	29	-300	-1711
Max. Delta	0	184	43	274	0	8	162	311	260	71	428	442	42	37	357	5	330	172	21	50	23	22	1	75	128	42	0	0
Min. Delta	66	-20	-447	-27	-294	-254	-18	-39	-14	-206	0	-1	-88	-95	-29	-207	-6	-8	-106	-71	-76	-113	-252	-24	0	-21	-380	-1802
Cum. Delta	17	3775	3400	3632	3453	3285	3391	3521	3526	3458	3850	4188	4230	4232	4529	4425	4602	4709	4623	4554	4478	4387	4203	4263	4311	4340	4040	2323
Delta / Volume	8%	21.18%	-37.09%	23.11%	-17.06%	-15.56%	9.28%	6.37%	0.44%	-5.05%	28.65%	19.16%	4.22%	0.15%	18.76%	-11.11%	14.99%	13.13%	-14.38%	-13.45%	-12.93%	-12.15%	-15.26%	10.87%	8.11%	5.79%	-25.08%	-21.25%
Volume	147	746	1011	1004	1049	1080	1142	2040	1147	1346	1368	1764	996	1316	1583	936	1181	815	598	513	588	749	1206	552	592	501	1196	8079

## 15. Price Action Divergence + Market Weakness

Explanation: Multiple reversal signals with trend weakness:

- Price/delta divergence.
- Internal weakness signs.
- Strong reversal potential.

Triggers when divergence forms with weakness indicators.

Order Flows Trader (ES 12-24 (1 Minute))

ORDERFLOWS.COM

# 15. Price Action Divergence + Market Weakness

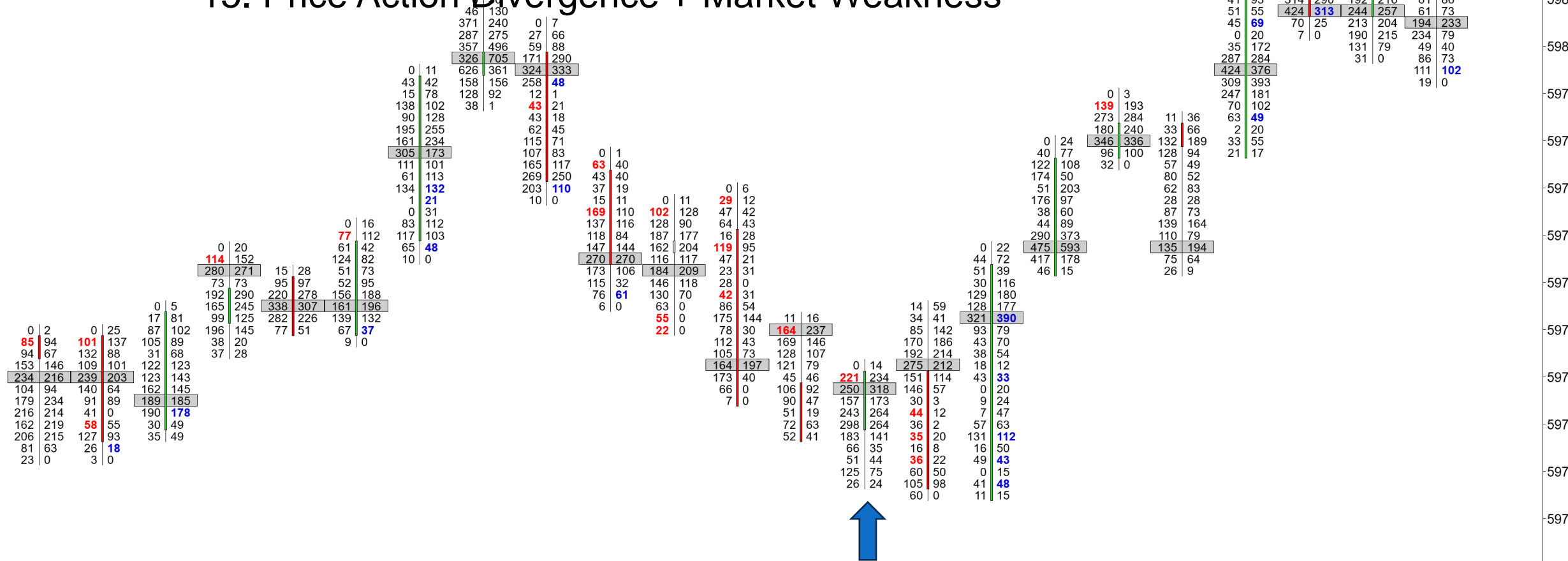

Delta	-194	126	175	-40	76	155	149	-320	-335	-171	-491	-116	-34	-249	422	-6	90	77	507	-296	144	67	261
Max. Delta	29	126	273	62	129	278	231	84	7	46	21	4	67	99	444	259	135	104	595	78	201	84	327
Min. Delta	-212	-8	-22	-40	-43	-31	-82	-320	-351	-269	-491	-144	-183	-277	-9	-38	-51	-123	-11	-322	-131	-272	-27
Cum. Delta	-1678	-1552	-1377	-1417	-1341	-1186	-1037	-1357	-1692	-1863	-2354	-2470	-2504	-2753	-2331	-2337	-2247	-2170	-1663	-1959	-1815	-1748	-1487
Delta / Volume	-10.00%	5.46%	6.83%	-1.99%	4.06%	4.82%	3.09%	-9.37%	-13.94%	-7.07%	-21.62%	-6.10%	-1.06%	-9.12%	14.35%	-0.16%	4.05%	3.37%	11.16%	-9.79%	5.38%	2.59%	12.13%
Volume	1940	2308	2563	2014	1870	3213	4823	3416	2403	2419	2271	1902	3206	2729	2940	3740	2222	2283	4545	3024	2678	2589	2151

Order Flows Trader (ES 12-24 (1 Minute))



# 15. Price Action Divergence + Market Weakness

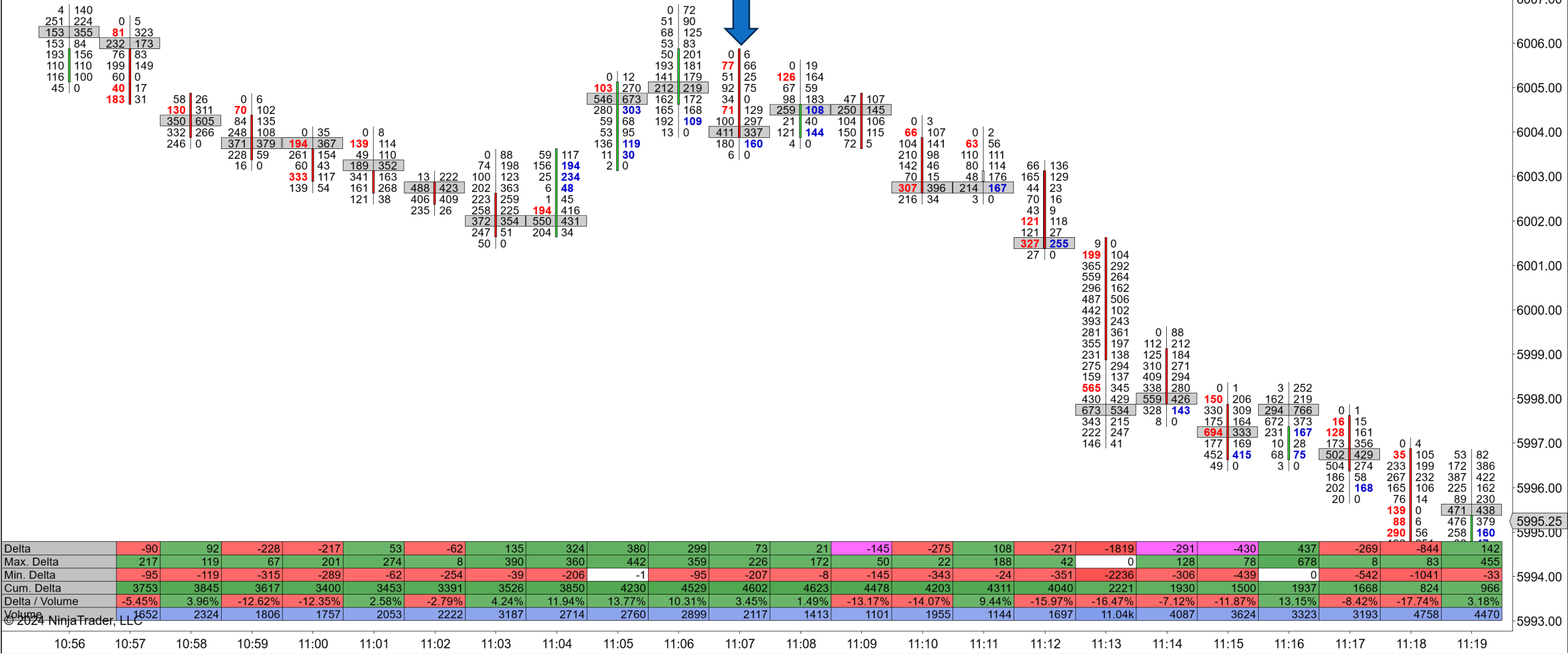

## 16. Delta Tail + Zero Print

Good for fast moving markets 30second

Explanation: Aggressive moves with no opposition:

- Strong directional pressure.
- No counter orders.
- Continuation potential.

Triggers on strong delta tail with zero prints.

Order Flows Trader (6E 12-24 (30 Second))

ORDERFLOWS.COM

# 16. Delta Tail + Zero Print

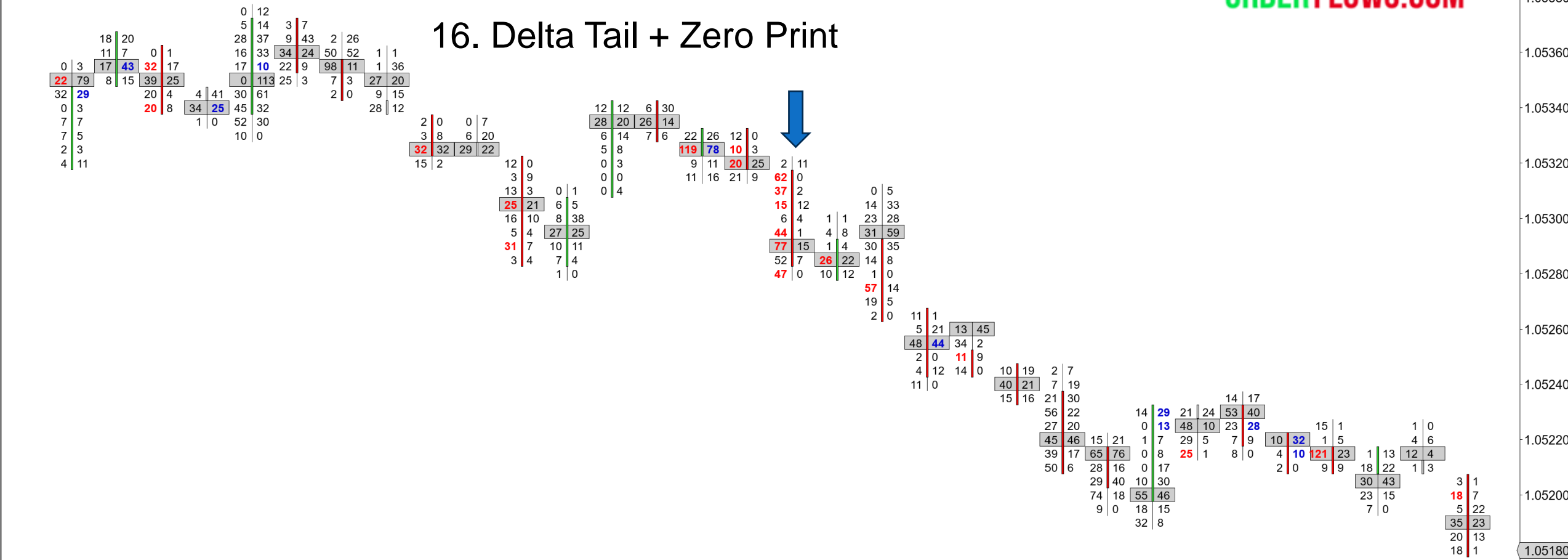

Delta	31	-56	27	139	-7	-67	18	-10	14	-50	25	10	11	-30	-26	-290	5	-4	-3	-16	-9	-80	-49	43	-83	-11	26	-108	14	-5	-32
Max. Delta	44	7	27	142	22	2	32	0	20	0	31	25	23	3	0	8	12	101	29	27	10	33	35	43	4	5	27	4	28	2	5
Min. Delta	0	-63	-8	-1	-10	-68	-9	-26	-1	-54	-4	0	0	-51	-33	-292	-8	-7	-18	-16	-29	-80	-50	-51	-100	-27	-1	-125	-8	-10	-33
Cum. Delta	583	5527	5554	5693	5686	5619	5637	5627	5641	5591	5616	5626	5637	5607	5581	5291	5296	5292	5289	5273	5264	5184	5135	5178	5095	5084	5110	5002	5016	5011	4979
Delta / Volume	30%	-33.73%	25.71%	25.50%	-3.91%	-26.69%	12.00%	-10.64%	16.67%	-30.12%	17.48%	8.93%	12.36%	-10.27%	-26.00%	-73.60%	5.62%	-1.06%	-1.89%	-12.50%	-7.44%	-19.32%	-12.53%	14.19%	-50.92%	-5.53%	44.83%	-58.70%	8.14%	-16.13%	-19.28%
Volume	139	166	105	545	179	251	150	94	84	166	143	112	89	292	100	394	89	378	159	128	121	414	391	303	163	199	58	184	172	31	166

© 2024 NinjaTrader, LLC 08:28 08:29 08:30 08:31 08:32 08:33 08:34 08:35 08:36 08:37 08:38 08:39 08:40 08:41 08:42 08:43

Order Flows Trader (6E 12-24 (30 Second))

ORDERFLOWS.COM

# 16. Delta Tail + Zero Print

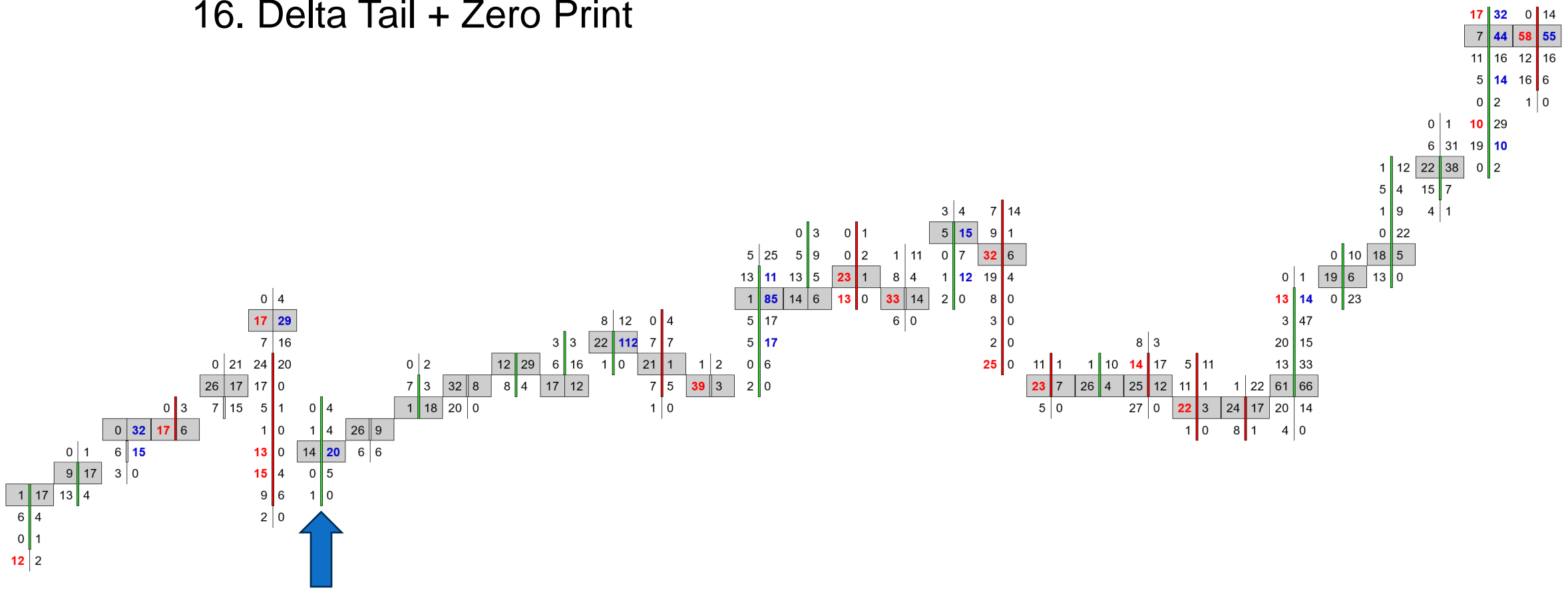

Delta	0	38	-8	20	-30	17	-17	15	-44	13	5	93	-19	-35	130	-9	-32	-19	27	-80	-31	-13	-42	-24	7	56	20	14	31	81	4
Max. Delta	5	39	8	34	41	17	2	20	0	18	11	103	4	0	137	2	1	10	31	7	0	0	13	7	22	97	26	16	43	87	18
Min. Delta	-5	-1	-8	0	-31	-2	-20	0	-44	-4	-6	-7	-23	-37	-2	-21	-32	-19	-2	-80	-31	-22	-46	-27	0	0	0	-23	-12	-6	-27
Cum. Delta	756	4794	4786	4806	4776	4793	4776	4791	4747	4760	4765	4858	4839	4804	4934	4925	4893	4874	4901	4821	4790	4777	4735	4711	4718	4774	4794	4808	4839	4920	4924
Delta / Volume	0%	67.86%	-30.77%	23.26%	-15.79%	34.69%	-36.17%	48.39%	-73.33%	24.53%	8.77%	60.00%	-35.85%	-77.78%	67.71%	-16.36%	-80.00%	-24.68%	55.10%	-61.54%	-65.96%	-31.71%	-39.62%	-44.44%	9.59%	17.28%	34.48%	15.56%	24.80%	36.99%	2.25%
Volume	44	56	26	86	190	49	47	31	60	53	57	155	53	45	192	55	40	77	49	130	47	41	106	54	73	324	58	90	125	219	178

06:47 06:48 06:49 06:50 06:51 06:52 06:53 06:54 06:55 06:56 06:57 06:58 06:59 07:00 07:01 07:02

1.05080  
1.05070  
1.05060  
1.05050  
1.05040  
1.05030  
1.05020  
1.05010  
1.05000  
1.04990  
1.04980  
1.04970  
1.04960  
1.04950  
1.04940  
1.04930  
1.04920  
1.04910

## 17. Open POC + Volume Decline

Explanation: Key new level acceptance with weakening flow:

- Clear, new price acceptance level.
- Diminishing market participation.
- Reversal zone from the other end of the bar.

Triggers at new POC level with falling volume.

Order Flows Trader (6E 12-24 (1 Minute))

# 17. Open POC + Volume Decline

ORDERFLOWS.COM

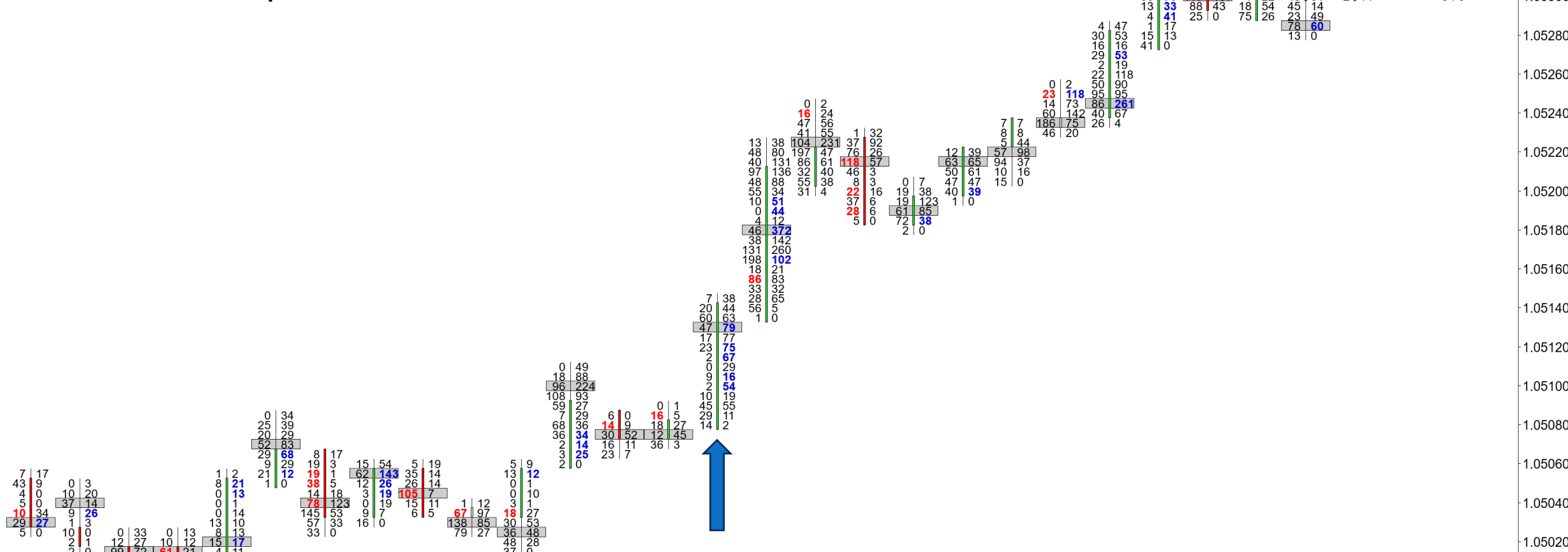

Delta	-4	-2	-37	41	137	-158	151	-122	-64	-1	220	-10	-1	344	746	-51	-137	118	38	14	101	423	95	-161	24	-195	269	-83	-205
Max. Delta	34	24	15	50	189	1	151	20	2	10	299	0	18	353	771	41	69	129	69	22	187	425	215	5	35	3	284	53	7
Min. Delta	-5	-40	-37	-11	-1	-186	-20	-132	-77	-51	-2	-36	-27	-20	-35	-78	-137	-15	0	-53	-31	0	-46	-192	-43	-304	0	-85	-208
Cum. Delta	4929	4927	4890	4931	5068	4910	5061	4939	4875	4874	5094	5084	5083	5427	6173	6122	5985	6103	6141	6155	6256	6679	6774	6613	6637	6442	6711	6628	6423
Delta / Volume	2.90%	-0.47%	-27.41%	23.16%	30.38%	-23.80%	39.22%	-46.56%	-12.65%	-0.26%	21.61%	-5.95%	-0.61%	37.64%	28.19%	-4.37%	-22.13%	25.43%	8.19%	3.45%	13.31%	34.59%	5.18%	-27.33%	5.63%	-31.10%	31.17%	-14.59%	-43.71%
Volume	138	428	135	177	451	664	385	262	506	379	1018	168	163	914	2646	1167	619	464	464	406	759	1223	1835	589	426	627	863	569	469

Order Flows Trader (ES 12-24 (1 Minute))

ORDERFLOWS.COM

# 17. Open POC + Volume Decline

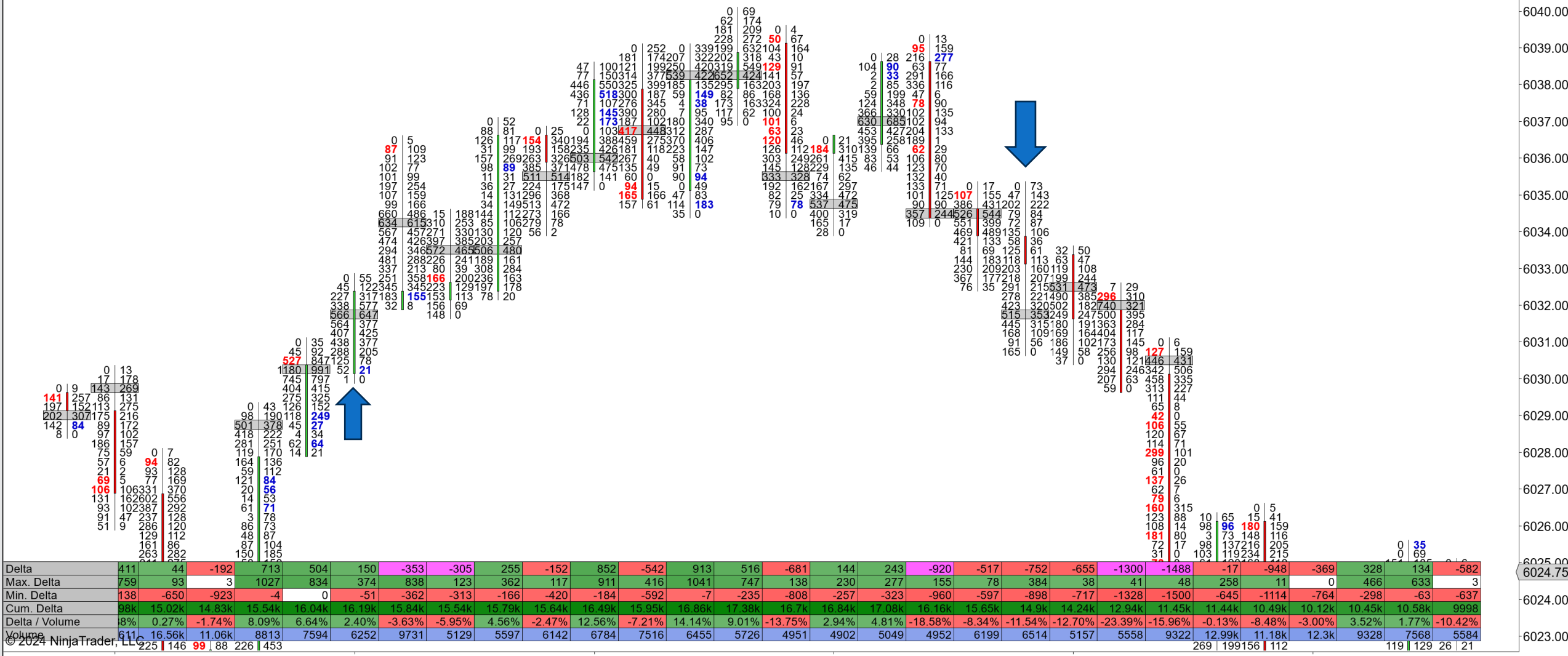

Delta	411	44	-192	713	504	150	-353	-305	255	-152	852	-542	913	516	-681	144	243	-920	-517	-752	-655	-1300	-1488	-17	-948	-369	328	134	-582
Max. Delta	759	93	3	1027	834	374	838	123	362	117	911	416	1041	747	138	230	277	155	78	384	38	41	48	258	11	0	466	633	3
Min. Delta	138	-650	-923	-4	0	-51	-362	-313	-166	-420	-184	-592	-7	-235	-808	-257	-323	-960	-597	-898	-717	-1328	-1500	-645	-1114	-764	-298	-63	-637
Cum. Delta	98k	15.02k	-14.83k	15.54k	16.04k	16.19k	15.84k	15.54k	15.79k	15.64k	16.49k	15.95k	16.86k	17.38k	16.7k	16.84k	17.08k	16.16k	15.65k	14.9k	14.24k	12.94k	11.45k	11.44k	10.49k	10.12k	10.45k	10.58k	9998
Delta / Volume	8%	0.27%	-1.74%	8.09%	6.64%	2.40%	-3.63%	-5.95%	4.56%	-2.47%	12.56%	-7.21%	14.14%	9.01%	-13.75%	2.94%	4.81%	-18.58%	-8.34%	-11.54%	-12.70%	-23.39%	-15.96%	-0.13%	-8.48%	-3.00%	3.52%	1.77%	-10.42%
Volume	611	16.56k	11.06k	8813	7594	6252	9731	5129	5597	6142	6784	7516	6455	5726	4951	4902	5049	4952	6199	6514	5157	5558	9322	12.99k	11.18k	12.3k	9328	7568	5584

## 18. POC Wave + Delta Breakout

Explanation: Price and volume movement with conflicting flow:

- Volume shifts over three bars.
- Order flow conflict.
- Aggressive traders.

Triggers when POC wave completes with delta increasing.

# 18. POC Wave + Delta Breakout

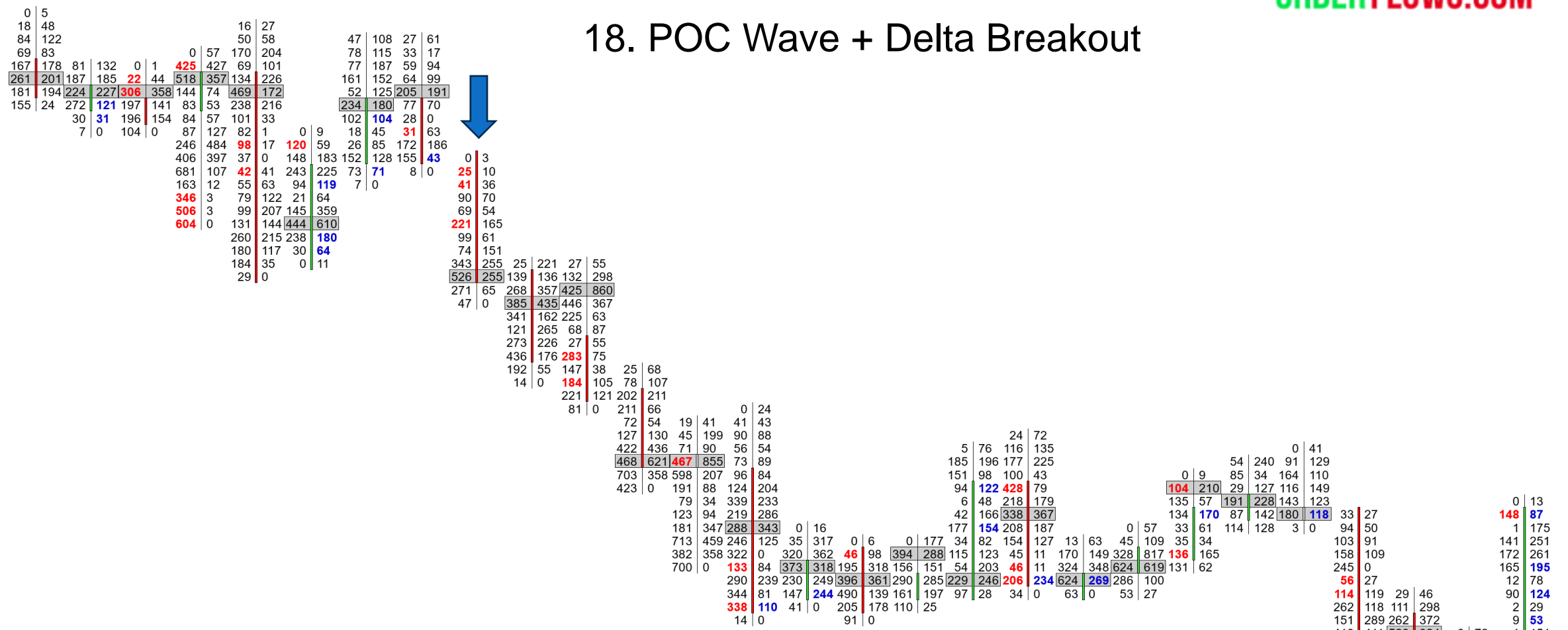

Delta	-105	-127	-2135	-524	400	273	-35	-681	-161	-142	-680	-797	-926	360	-323	12	353	-424	-365	393	60	339	-27	-668	-133	-212	290
Max. Delta	63	75	119	133	597	417	166	3	210	566	45	220	162	465	12	222	488	0	33	453	163	361	136	2	214	87	403
Min. Delta	-125	-134	-2561	-532	0	-22	-37	-688	-285	-159	-757	-1306	-931	-24	-364	-55	-67	-478	-368	-8	-75	0	-67	-1071	-139	-222	-400
Cum. Delta	9430	9303	7168	6644	7044	7317	7282	6601	6440	6298	5618	4821	3895	4255	3932	3944	4297	3873	3508	3901	3961	4300	4273	3605	3472	3260	3550
Delta / Volume	0.1%	-8.34%	-33.10%	-11.59%	11.88%	11.73%	-2.08%	-23.23%	-3.81%	-3.23%	-14.22%	-12.57%	-18.16%	13.57%	-12.80%	0.54%	12.93%	-11.26%	-18.04%	12.82%	4.07%	23.24%	-1.98%	-10.86%	-5.09%	-11.41%	8.36%
Volume	1497	1523	6451	4522	3366	2327	1683	2931	4227	4390	4782	6341	5100	2652	2523	2234	2731	3764	2023	3065	1476	1459	1367	6150	2611	1858	3470

10:30 10:35 10:40 10:45 10:50

Order Flows Trader (ES 12-24 (1 Minute))



# 18. POC Wave + Delta Breakout

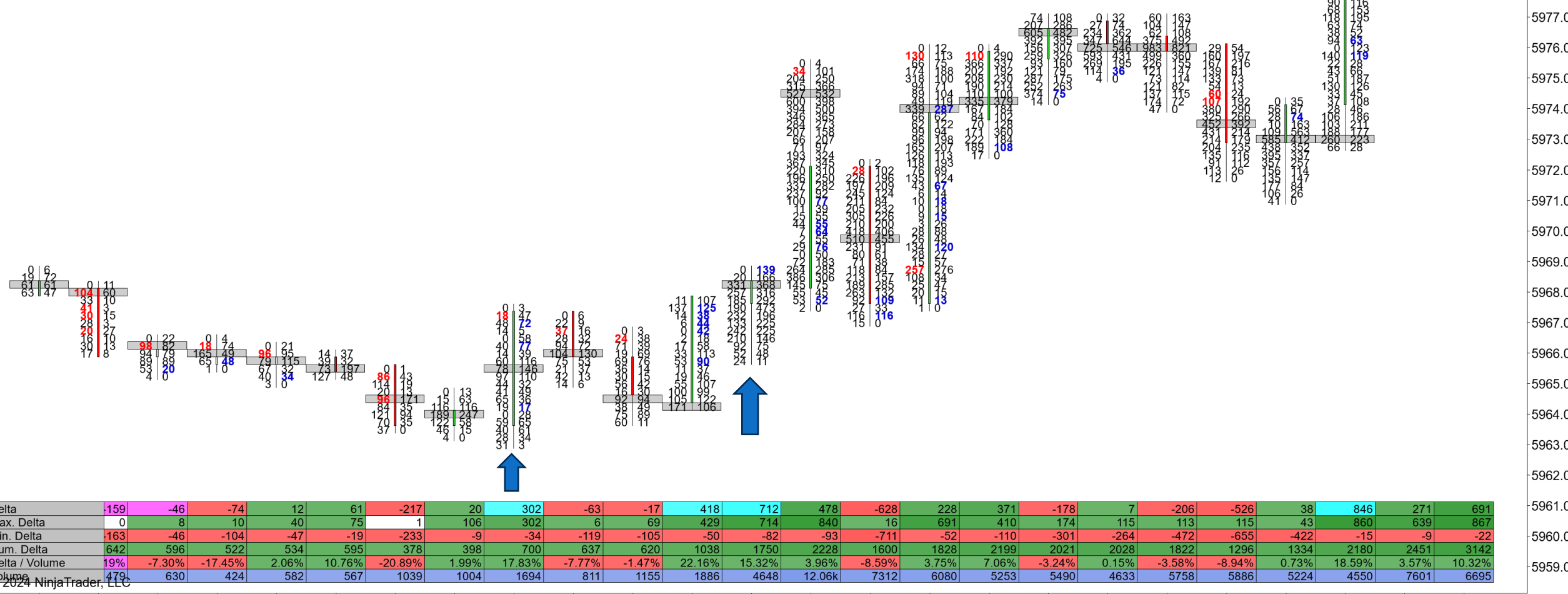

## 19. Retail Suck + Imbalance Reversal

Look near a high/low where traders can be trapped

Explanation: Big Traders trap retail traders before strong reversal:

- Clear retail positioning.
- Order flow shift.
- High probability reversal.

Triggers when retail traders trapped with flow reversal.

Order Flows Trader (6E 12-24 (1 Minute))

ORDERFLOWS.COM

# 19. Retail Suck + Imbalance Reversal

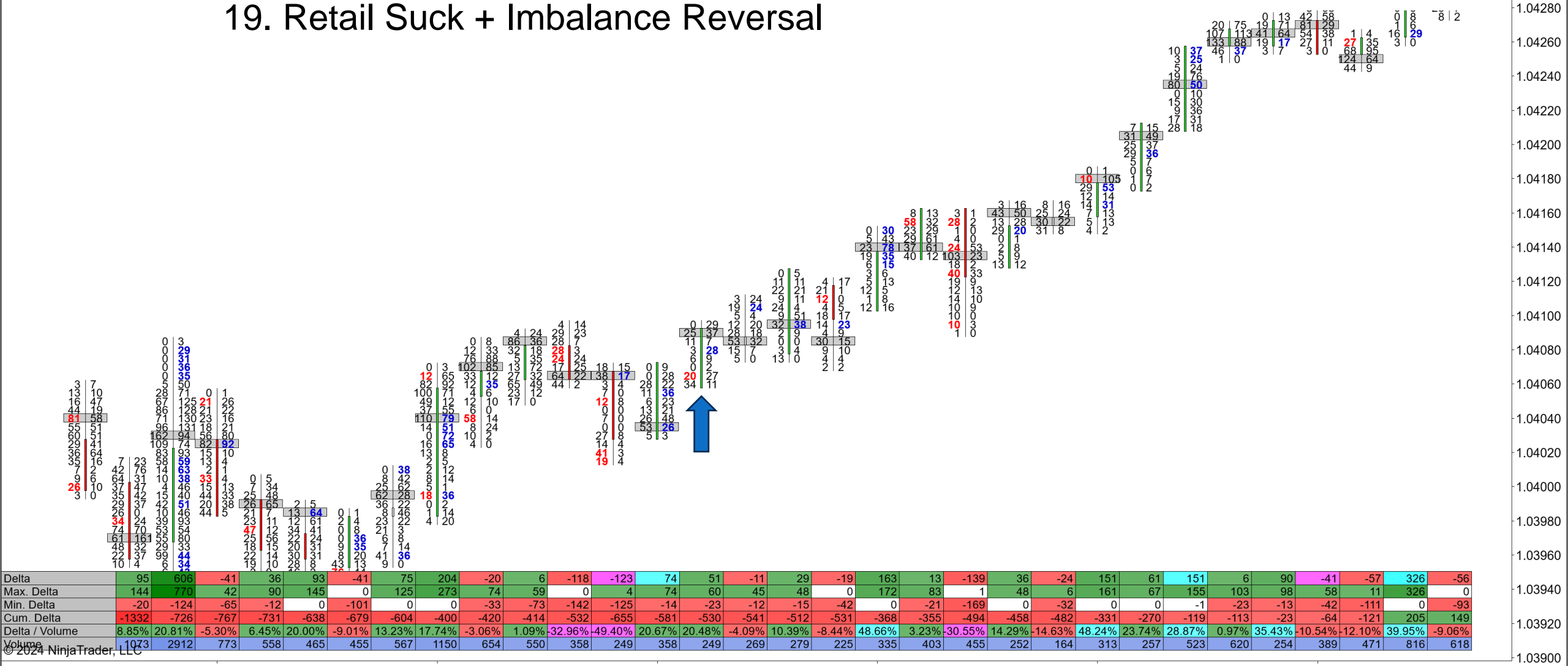

Delta	95	606	-41	36	93	-41	75	204	-20	6	-118	-123	74	51	-11	29	-19	163	13	-139	36	-24	151	61	151	6	90	-41	-57	326	-56
Max. Delta	144	770	42	90	145	0	125	273	74	59	0	4	74	60	45	48	0	172	83	1	48	6	161	67	155	103	98	58	11	326	0
Min. Delta	-20	-124	-65	-12	0	-101	0	0	-33	-73	-142	-125	-14	-23	-12	-15	-42	0	-21	-169	0	-32	0	-1	-23	-13	-42	-111	0	-93	
Cum. Delta	-1332	-726	-767	-731	-638	-679	-604	-400	-420	-414	-532	-655	-581	-530	-541	-512	-531	-368	-355	-494	-458	-482	-331	-270	-119	-113	-23	-64	-121	205	149
Delta / Volume	8.85%	20.81%	-5.30%	6.45%	20.00%	-9.01%	13.23%	17.74%	-3.06%	1.09%	-32.96%	-49.40%	20.67%	20.48%	-4.09%	10.39%	-8.44%	48.66%	3.23%	-30.55%	14.29%	-14.63%	48.24%	23.74%	28.87%	0.97%	35.43%	-10.54%	-12.10%	39.95%	-9.06%
Volume	1073	2912	773	558	465	455	567	1150	654	550	358	249	358	249	269	279	225	335	403	455	252	164	313	257	523	620	254	389	471	816	618

Order Flows Trader (6E 12-24 (1 Minute))

ORDERFLOWS.COM

# 19. Retail Suck + Imbalance Reversal

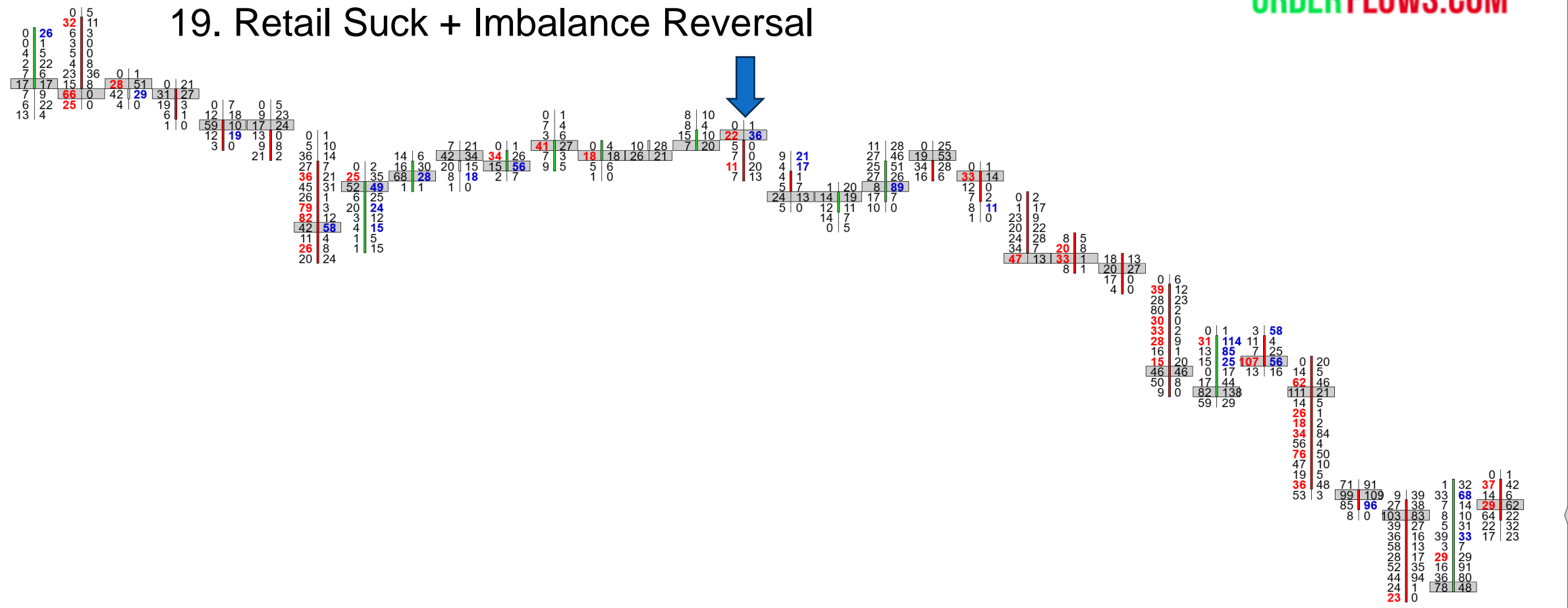

Delta	-108	7	-5	-32	-7	-241	70	-34	10	39	-21	4	13	6	18	8	21	122	43	-33	-51	-54	-19	-245	236	18	-262	33	-80	188	5
Max. Delta	8	24	13	0	24	0	90	9	22	45	0	4	13	25	35	23	29	144	68	0	18	4	8	4	245	58	20	68	34	189	12
Min. Delta	-126	-18	-14	-41	-8	-261	0	-48	-4	0	-24	-16	-9	0	-6	-4	-8	-13	0	-42	-78	-54	-27	-246	-10	-11	-279	-58	-128	-6	-38
Cum. Delta	642	649	644	612	605	364	434	400	410	449	428	432	445	451	469	477	498	620	663	630	579	525	506	261	497	515	253	286	206	394	399
Delta / Volume	3.20%	4.52%	-4.59%	-22.86%	-5.34%	-38.31%	23.81%	-20.73%	6.02%	27.66%	-18.58%	7.69%	15.29%	7.32%	14.75%	7.27%	20.39%	32.80%	23.76%	-37.08%	-20.65%	-64.29%	-19.19%	-48.71%	35.22%	6.00%	-30.11%	5.90%	-9.93%	26.93%	1.35%
Volume	250	155	109	140	131	629	294	164	166	141	113	52	85	82	122	110	103	372	181	89	247	84	99	503	670	300	870	559	806	698	371

## 20. Volume Imbalance (3) + Market Sweep

The Sweep will cause imbalances.

When looking for sweeps want to try and keep low time frame.

Sweep location – not edge of bar, want in the middle of the bar.

Explanation: Strong institutional flow after stop run or big order going through the market:

- Clear institutional dominance.
- Big order going through the market.
- Continuation potential.

Triggers on volume imbalance after sweep which come together.

# 20 Volume Imbalance (3) + Market Sweep

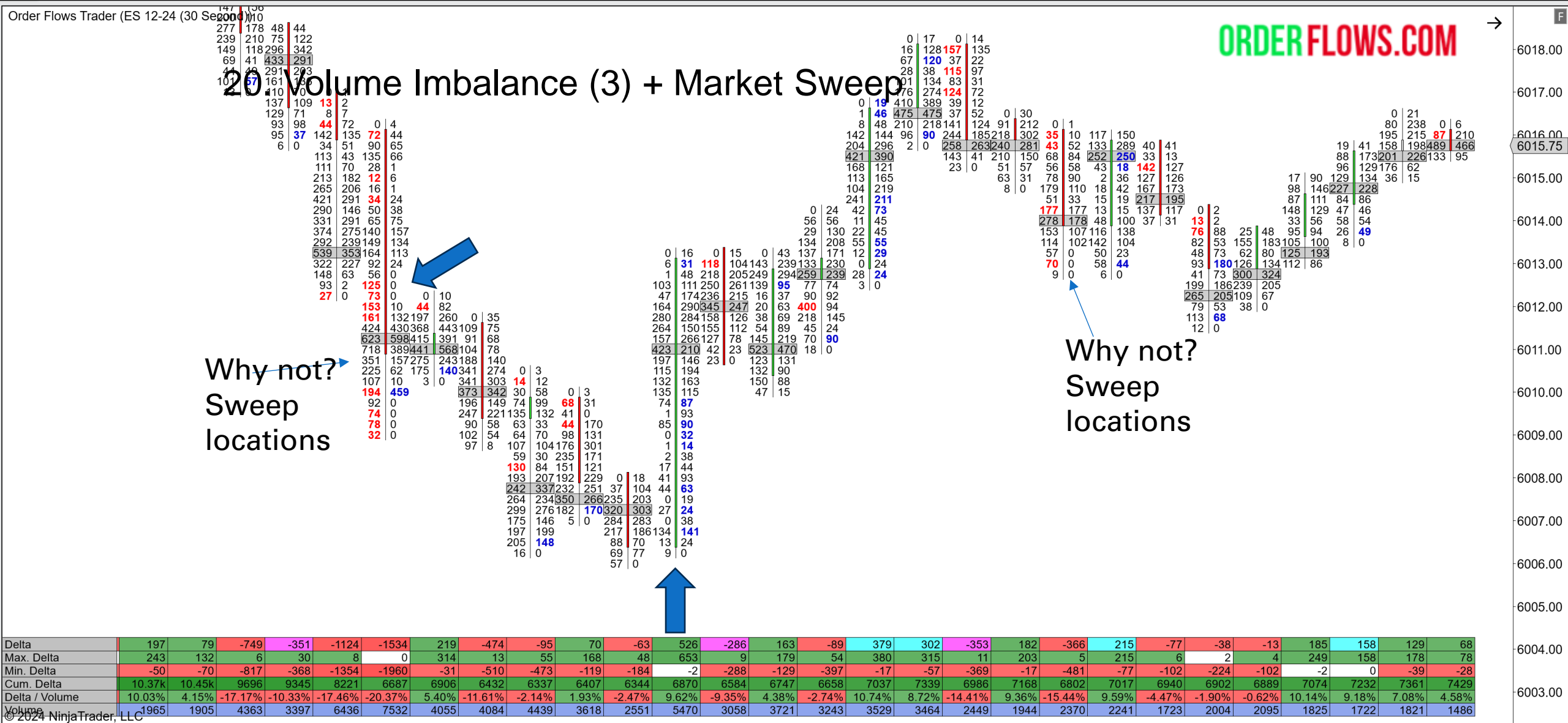

Why not? Sweep locations

Why not? Sweep locations

Delta	197	79	-749	-351	-1124	-1534	219	-474	-95	70	-63	526	-286	163	-89	379	302	-353	182	-366	215	-77	-38	-13	185	158	129	68
Max. Delta	243	132	6	30	8	0	314	13	55	168	48	653	9	179	54	380	315	11	203	5	215	6	2	4	249	158	178	78
Min. Delta	-50	-70	-817	-368	-1354	-1960	-31	-510	-473	-119	-184	-2	-288	-129	-397	-17	-57	-369	-17	-481	-77	-102	-224	-102	-2	0	-39	-28
Cum. Delta	10.37k	10.45k	9696	9345	8221	6687	6906	6432	6337	6407	6344	6870	6584	6747	6658	7037	7339	6986	7168	6802	7017	6940	6902	6889	7074	7232	7361	7429
Delta / Volume	10.03%	4.15%	-17.17%	-10.33%	-17.46%	-20.37%	5.40%	-11.61%	-2.14%	1.93%	-2.47%	9.62%	-9.35%	4.38%	-2.74%	10.74%	8.72%	-14.41%	9.36%	-15.44%	9.59%	-4.47%	-1.90%	-0.62%	10.14%	9.18%	7.08%	4.58%
Volume	1965	1905	4363	3397	6436	7532	4055	4084	4439	3618	2551	5470	3058	3721	3243	3529	3464	2449	1944	2370	2241	1723	2004	2095	1825	1722	1821	1486

Order Flows Trader (ES 12-24 (30 Second))

# 20. Volume Imbalance (3) + Market Sweep

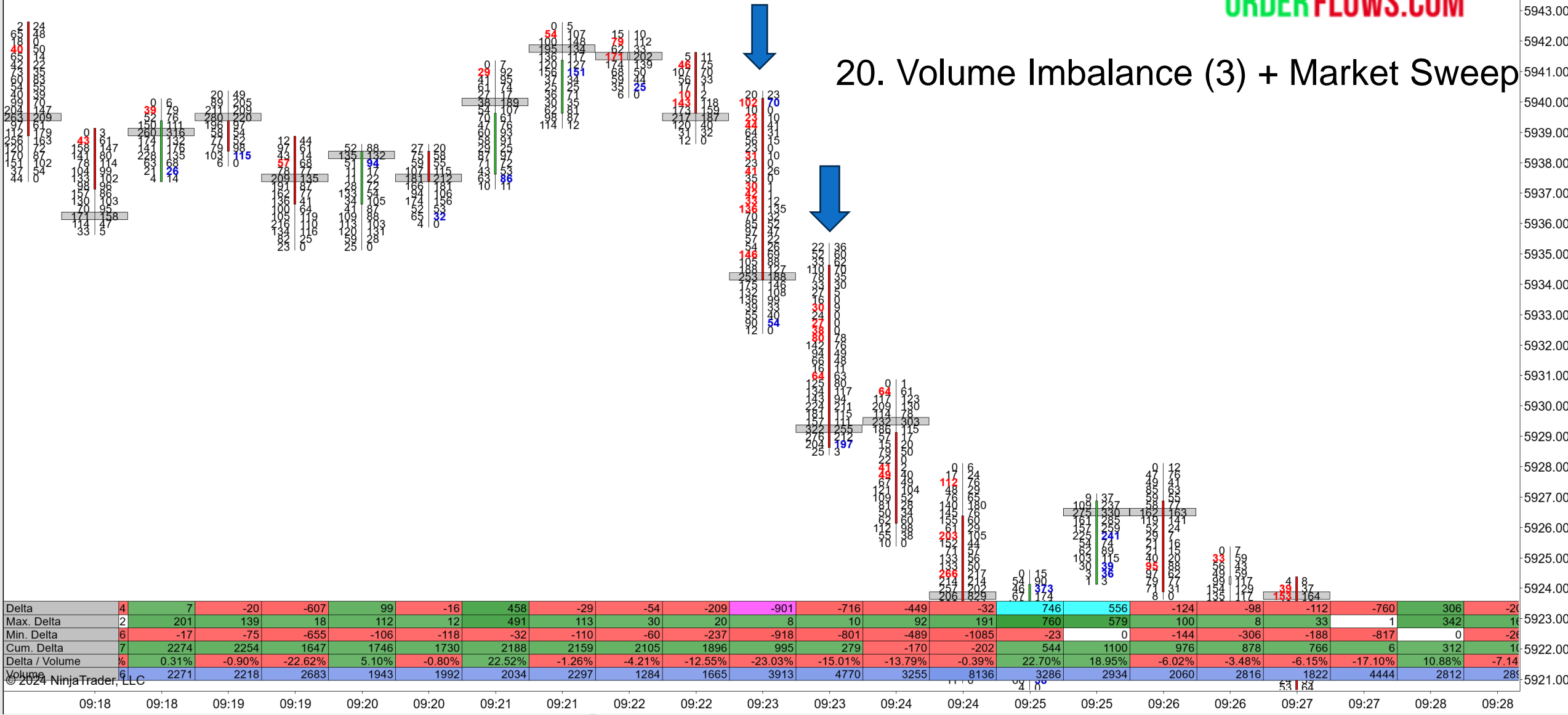

# 20. Volume Imbalance (3) + Market Sweep – evening session = more

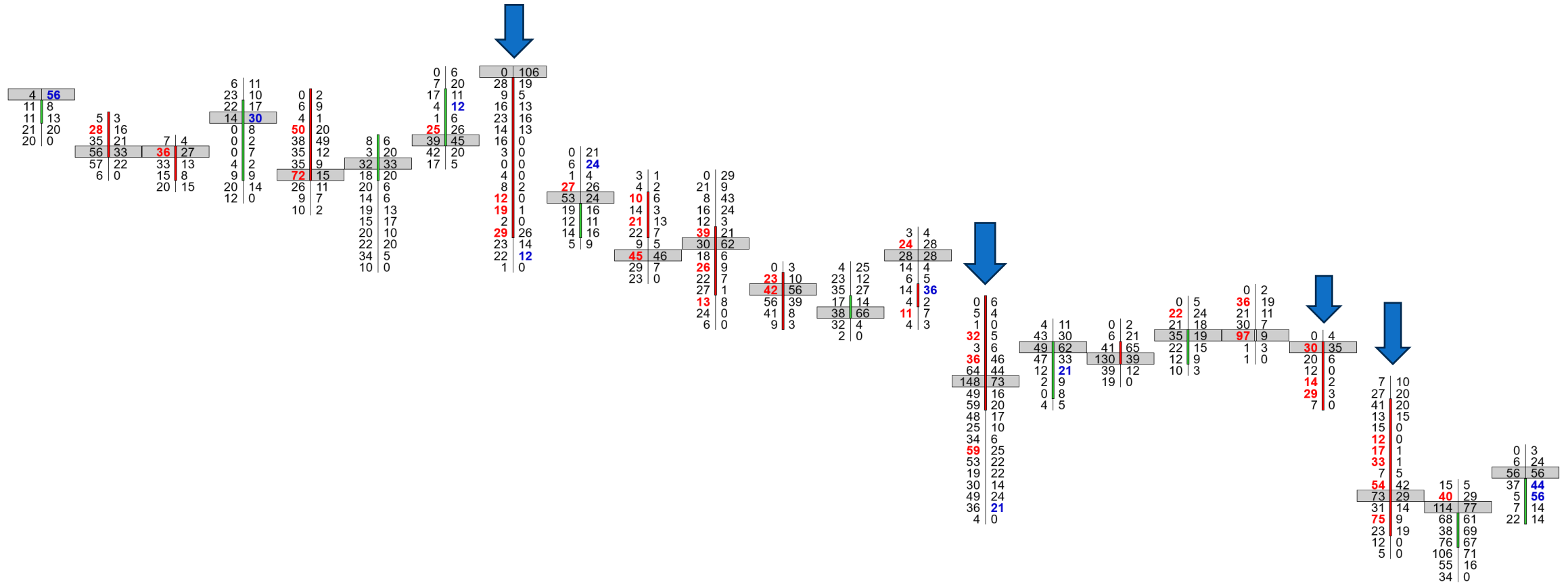

Delta	30	-92	-44	0	-148	-59	-1	-2	14	-90	-40	-52	-3	9	-373	18	-96	-29	-135	-62	-260	-151	78
Max. Delta	40	1	4	31	8	21	12	115	51	6	45	3	35	47	6	58	1	11	14	17	18	10	107
Min. Delta	-26	-94	-44	-20	-152	-111	-41	-12	-6	-99	-53	-55	-41	-7	-438	-8	-98	-29	-139	-63	-267	-188	0
Cum. Delta	54	-2146	-2190	-2190	-2338	-2397	-2398	-2400	-2386	-2476	-2516	-2562	-2571	-2562	-2935	-2917	-3013	-3042	-3177	-3239	-3499	-3650	-3572
Delta / Volume	9%	-32.62%	-24.72%	0.00%	-35.07%	-15.90%	-0.33%	-0.44%	4.86%	-33.33%	-8.26%	-17.93%	-1.00%	4.00%	-32.86%	5.29%	-25.67%	-13.49%	-56.96%	-38.27%	-41.27%	-16.05%	22.67%
Volume	164	282	178	220	422	371	303	456	288	270	484	290	299	225	1135	340	374	215	237	162	630	941	344

End of the Trade Setups Module 1: Trade Setups 1-20.